ROYAL DUBLIN SOCIETY LIBRARY 18 FEB 1925

Fresh Roasted
COFFEE,
2/2, 2/6, 2/10, 3/-.
REAL MOCHA, 3/-.
Robt. Roberts & Co. (Ireland), LTD.
44 Grafton Street } DUBLIN.
19 Suffolk Street }

SPECIAL EXTRA.

The Irish Times.

PRICE TWOPENCE. DUBLIN, MONDAY, JANUARY 26, 1925. VOL. LXVII. NO. 21,148.

ASK FOR
A Baby O'Brien
THE
BEST SMALL SODA.

CREAM.
FOR RICHNESS AND FLAVOUR
THE LUGAN DAIRY LEADS.
DELIVERED IN BULK OR CONTAINERS.

Births, Marriages, and Deaths (which in all cases must be authenticated), 3 lines, 20 words, 2/6; each additional line of 7 words, 8d.

Irish Times 'Phone Numbers.—Dublin—5036 and 5037; Belfast—1787; London—Central 4250. Belfast Office—139 Royal Avenue, London Office—59 Fleet Street.

BIRTHS.

EMERSON—January 21, 1925, at Cottage Hospital, Drogheda, to Mr. and Mrs. E. F. Emerson, a daughter.

JONES—January 17, 1925, to Mr. and Mrs. Alex. Jones a son.

MARRIAGES.

CUINNESS and SHELTON—January 16, 1925, at Portsmouth, Frederick Roberts, fourth son of Mr. and Mrs. Howard Guinness, Clandon Regis, West Clandon, and Nora, youngest daughter of Denise Shelton, Rosamore, Conroy Limerick, and Mrs. Shelton, of Rodney, Reading avenue, Southsea.

SMYTH and MEADE—January 7, 1925, at St. Andrew's, Westland Row, Dublin, John F., only son of Mrs. Smyth and the late James Smyth, Coney Hill, Drogheda, to Kathleen, youngest daughter of Richard Meade, of Mountain View, Castleblayney, County Louth.

WATSON and MOODY—January 7, 1925, at Broomhill Parish Church, Ennis, County Clare, by the Rev. Canon J. J. Griffin, M.A., William Wilson Bevan, eldest son of John Rowan Bell Watson, Dundalk, to Kathleen Frances, second daughter of the late William Moody and of Mrs. Moody, Watergate, Ennis.

DEATHS.

ANNOUNCEMENTS received late for insertion in this column will be found on Page 6.

ADDY—January 25, 1925, at Richmond street, Longford, Frances, widow of the late George Addy, aged 74 years. Safe in the arms of Jesus." Funeral to Ballymacormack Church to-morrow (Tuesday), 27th, at 2 p.m.

BECKETT—January 23, 1925, at the Rectory, Tubbercurry, County Sligo, Thomas A. Beckett, M.A., Rector, aged 51 years. Funeral took place yesterday (Sunday) at St. George's Church, Tubbercurry.

BROWNE—January 20, 1925, at her residence, 5th Longridge road, London, Elizabeth Dorcas Browne, widow of Colonel W. B. Browne, 81st Regiment, last surviving child of Denis Daly, Esq., Castle Daly, Moate, Westmeath, and formerly of Springfield, Buttevant, County Cork, aged 88.

CLARKE—January 23, 1925, at Modreeny, Rebecca, relict of late William Clarke, Crowlough Jordan, aged 88 years. "Thy will be done."

DERREY—Saturday, January 24, 1925, at Innisfree Road, Mrs. C. Derrey. Funeral private.

DUNNE—January 25, 1925, at her brother's residence, 2 North Strand, Mary, only surviving daughter of the late James Dunne, Hunewood, Kiltegan, County Wicklow. R.I.P. Funeral, by motor, to Kiltegan to-morrow (Tuesday) 8 a.m. Office and Requiem Mass at Tallostown Church 10 a.m.

FITZSIMON—January 24, 1925, at his residence, 21 Newbridge avenue, Sandymount, Patrick Fitzsimon, senior. Deeply regretted. R.I.P. Funeral from that of the Sea Church to-day (Monday) at 12 o'clock to Little Bray Cemetery.

FURLONG—January 24, 1925, at Woodview House, Ballycullagh, Shillelagh, Mary, beloved wife of John Furlong, in her 77th year. Deeply regretted. Funeral to-morrow (Tuesday).

GOODFELLOW—January 23, 1925, at his residence, 4 Morehampton road, George R. Goodfellow. Funeral private. No flowers, by request.

HAYDEN—January 24, 1925, at Saint Monica's Widows' Home, Belvedere place, Dublin, Brigid Hayden, relict of the late Patrick Hayden, of 1a Duggan place, Rathmines. R.I.P. Funeral to-morrow (Tuesday) morning from Church of Our Lady of Refuge, Rathmines, after 9 o'clock Mass, to Glasnevin.

LYNCH—January 23, 1925, at the Franciscan Convent, Drogheda, Rev. Joseph L. Lynch, O.F.M. R.I.P. Office and Solemn Requiem Mass this (Monday) morning, January 26th, at 11 o'clock.

LYNN—January 24, 1925, at 9 Caledonian place, Limerick, Elizabeth, beloved wife of John Lynn, Funeral to St. Munchin's from above address at 12 o'clock to-day (Monday).

NORTON—January 25, 1925, at his residence, 28 Ellis quay, Dublin, Michael Norton, aged 31 years. Deeply regretted by his sorrowing wife and children. Solemn High Requiem Mass at Mount Argus to-day (Monday) at 10 a.m. Funeral immediately afterwards to Glasnevin.

SENIOR—January 25, 1925, at his residence, Clonbrook, Rathfarnham, Arthur Wellington Senior, loved and loving husband of L. Senior, passed away peacefully. Funeral to Mount Jerome Wednesday morning 10 o'clock.

SHILLINGTON—January 24, 1925, at Altaville, Portadown, the Right Hon. Thomas Shillington, in his 80th year. Funeral private. No flowers.

SINTON—January 16, 1925, at Fairview Nursing Home, Belfast, Jane, eldest daughter of the late Thomas Sinton, Greenmount, Richhill. Interred Friends' Burying Ground, Richhill.

VICKERS—January 24, 1925, at 52 Kenilworth square, Rathgar, Dublin, Royle, widow of the late William Vickers, Sculptor, Glasgow. R.I.P.

WRENN—January 25, 1925, at her residence, Saint Andrew's, Glenageary, Hannah, widow of the late Andrew Wrenn. R.I.P. Funeral private.

IN MEMORIAM.

BARKER—In loving memory of John Waddy Barker, Limerick, who died January 26th, 1924. "We thank God for every remembrance of him."

BOLTON—First Anniversary.—In sad and loving memory of our dear father, John Bolton, who died at his residence, 12 Ardbrook terrace, S.C. road, 26th January, 1924. R.I.P. Masses offered for the repose of his soul in St. Kevin's Church, Harrington street, this day.

HAMILTON—In loving memory of John, the dearly-loved husband of Ida Hamilton, who was called Home January 26, 1921.

HENNESSY—First Anniversary — In loving memory of dear father, Patrick R. Hennessy, who died 26th January, 1924. Sweet Jesus, have mercy. Masses and prayers offered in several churches for the repose of his soul. "To be resigned is to place God between oneself and sorrow." "God's holy will be done."

HODGINS—In loving memory of Alexander George, who departed this life on 26th January, 1919. Inserted by his loving mother, sisters, and brothers.

JOHNSTON—In sad and loving memory of Jennie, youngest daughter of J. L. Johnston, Thurles, who died 25th January, 1921.

NICHOLS' 'Phone—276. 'Phone—276.
FUNERAL AND CARRIAGE ESTABLISHMENT, Lombard street (Westland Row). Coffins, Hearses, and Every Requisite. Economy and Punctuality.

FUNERAL REQUISITES OF EVERY DESCRIPTION.
WALLER,
49 and 50 DENZILLE STREET
(Merrion Square).
SALOON MOTOR HEARSE.
Private Mortuary.
'Phone—131. Wires—" Undertaker, Dublin."

MILLER AND CO. BRAY.
FUNERAL Directors. Superior Motor Hearses.
'Phone—Bray 117 Wires—" Collier, Bray."

COALS.
COALS.
WALLACE BROS., LTD.
THIS DAY'S PRICES.
BEST ORRELL ..... 52/- Per Ton.
BEST WIGAN ..... 49/- Per Ton.
BEST KITCHEN ..... 46/- Per Ton.
BEST SCOTCH HOUSE.... 42/- Per Ton.
Delivered in the City.
Special discounts of 2/- per ton if cash paid with order.
Small additional charges are made for delivery beyond old City Boundary, or on quantities of less than one ton.
23 WESTMORELAND STREET.
Telegrams— Telephone—
" Wallace, Dublin." 2999 and 3000.

ST. PATRICK'S HOSPITAL, DUBLIN.
In addition to the Main Hospital in James's street, the Governors have Branch Establishments at St. Edmondsbury, Ewcan, standing in a Demesne of 200 acres, and provided with every facility for the Curative Treatment of Mental Cases.
The Mansion at St. Edmondsbury has been adapted for the treatment of Ladies and a Villa specially built to accommodate a limited number of Gentlemen.
Urgent Cases can be admitted to the Hospital on application to the Medical Superintendent.
For further particulars, Forms, etc., apply to THE REGISTRAR, St. Patrick's Hospital, James's street, Dublin.

MONEY.
LENT BY POST, FROM £20 TO £5,000
On Note of Hand Alone, Without Security.
To Ladies or Gentlemen, Strictly private.
No charge whatever for Loan if not granted.
CAUTION TO INTENDED APPLICANTS.
Do not pay any fees, railway expenses, or preliminary charges.
Genuine Lenders should not ask for them, as often those who ask such charges never lend any money.
The City and County Private Finance Co., Ltd., make no charges when Loans are not granted.
Apply SECRETARY,
12 SOUTH LEINSTER STREET, DUBLIN.
THE CITY AND COUNTY PRIVATE FINANCE CO., LTD.

LOANS BY POST.
£20 TO £5,000
—To any part of Ireland and Great Britain to all respectable persons on Note of Hand Alone. Loans arranged by post without interview. No fees charged or beforehand charges.
THE STANDARD PRIVATE FINANCE COMPANY (OF IRELAND) LTD
15 ANGLESEA ST., DUBLIN.
J. C. WILSON, Secretary.

MISCELLANEOUS.

NOTICE.
RESIDENTS in Burlington road and neighbourhood who have been disturbed by day or night by the perpetual barking, whining and howling of the dogs in a certain kennel in Burlington road, would much oblige by communicating with the undersigned with a view to stopping this intolerable nuisance. No expense will be incurred thereby.
GUY R. PILKINGTON, Carrick, Burlington road.

A FIRM of Architects has a Vacancy for a Partner or a Qualified Assistant with a view to a Partnership. Apply, in confidence, to E 1946, this office.

CHARTERED Electrical Engineer, with technical education and 20 years' experience in designing, estimating for, and supervising all classes of electrical installations, interviewing, organising and works management, is open to consider responsible position.—No. F 139, Irish Times Office.

"TAMILESE," the Tea for Flavour. Packed in ¼, ½, and 1 lb Packets. Ask for it.

FURNITURE AUCTIONS CONDUCTED—James H North and Co., Auctioneers, Grafton street. Established 1829.

JOHN C. PARKES and Sons, Ltd., DUBLIN. Ranges, Grates and Baths. Enamelled Slate Mantels, Gas and Steam Tubes.

BROOKS, THOMAS, AND CO., LTD., DUBLIN. HORSE SHOE NAILS. ALL SIZES STOCKED. LOWEST PRICES.

VALUATIONS OF FURNITURE, HOUSE Property, etc., made for Probate and all purposes —James H. North and Co., Valuers, Grafton street.

OVERCOATS Turned Successfully. Booklet and Price List—Leveson's Invisible Repair Co., Dept. I.T., St. Martin's Ct., Ludgate Hill, London, E.C. 4.

ANNE LYNCH'S TEAS.

STAINLESS KNIVES, unequalled quality; keep sharp.—BOOTH BROS., DUBLIN.

NOTICE TO IRISH HOUSEOWNERS.
If you want to save your Property from confiscation, support the Irish Houseowners' Protection Association. For particulars apply to T. W. BERKERRY, Secretary, 37 Nassau street, Dublin.

PORCELAIN ENAMELLED BATHS.
And all Plumbers' Materials.
DOCKRELL LIMITED, DUBLIN.

MOIRA RESTAURANT,
TRINITY STREET (COLLEGE GREEN).
Two minutes from Trinity College.
Charcoal Grill.
P. NUGENT, Proprietor.

THOS. HENSHAW and CO., LIMITED, STOVES, RANGES, GRATES.
3-13 CHRISTCHURCH PLACE. Works—Clonskea.

INCOME TAX Recovered. Returns filled, supervised. Tax Statements prepared.—J. T. WALLACE, Expert, 10 Nassau street 'Phone—1585.

ANTHRACITE STOVES
CHEAPEST, CLEANEST, AND MOST ECONOMICAL TO USE.
DOCKRELL LIMITED,
DUBLIN

RENT Durant, five passenger, and drive yourself, £10 per week, £4 per day, with driver.—E 1974, this office.

LEGAL NOTICES.

NOTICE OF CHARITABLE BEQUESTS.
In the Goods of
DOMINICK MURTAGH, late of Kiltimagh, in the County of Mayo, Esquire, Deceased.
Notice is hereby given that Dominick Murtagh, late of Kiltimagh, in the County of Mayo, Esquire, by his last Will and Codicil thereto, dated the 19th day of May, 1922, and the 13th day of November, 1922, respectively, bequeathed to the Superiores for the time being of the Convent of Mercy, Kiltimagh, the sum of Twenty Pounds; to his Executors for the Poor of the Parish of Killedan the sum of Ten Pounds; to the Parish Priest for the time being of the Parish of Killedan the sum of Fifty Pounds for Masses to be offered in a Public Church in Ireland for the repose of the souls of his wife and himself.
And the said Testator appointed Domiack J. Murtagh and John P. Roughneen, of Kiltimagh, merchants, and John O'Donnell, of Oxford, Kiltimagh, farmer, all in the County of Mayo, to be the Executors of his said Will.
The said Testator died on the 12th day of January, 1925, and Probate of the said Will was granted forth of the District Registry at Dublin, of the King's Bench Division (Probate) of the High Court of Justice in Southern Ireland to the said Executors.
Dated this 21st day of January, 1925.
JOHN J. MORIARTY, Solicitor for the said Executors, 56 Rutland square, Dublin.

THE SECOND EQUITABLE BENEFIT BUILDING SOCIETY.
JAMES REA, formerly of 36 Manor street, Dublin.
This Society is being wound up and the Assets are being distributed, and the Society desire to communicate with the above-mentioned James Rea, who was a Member of the Society in 1901, or with his personal representative in case he has since died.
SAMUEL KERR, Solicitor, 43 Dame street, Dublin.

Gazette Notice—Adjudication—Public Sittings.—17. IN THE HIGH COURT OF JUSTICE, SAORSTAT EIREANN.
KING'S BENCH DIVISION—IN BANKRUPTCY.
HERBERT EDWIN PITMAN, of No. 3 Sterling Villas, Dodder road, Rathgar, in the County of Dublin, was on the 13th day of January, 1925, adjudged Bankrupt.
Public Sittings will be held before the Court at the Law Courts, The Castle, Dublin, on Friday, the 13th day of February, 1925, and on Friday, the 27th day of February, 1925, at the hour of eleven o'clock in the forenoon, whereat the Bankrupt is to attend and to make a full disclosure and discovery of his estate and effects. Creditors may prove their debts, and at the First Sitting choose a Creditor's Assignee. At the Last Sitting the Bankrupt is required to finish his examination. All persons having in their possession any property of the Bankrupt should deliver it, and all debts due to the Bankrupt should be paid, to A. G. Hollinshead, The Law Courts, The Castle, Dublin, to whom Creditors may forward their Affidavits of Debt.
W. F. COOPER, Senior Assistant, D. and T. FITZGERALD, Solicitors, 20 Saint Andrew street, Dublin.

IN THE GOODS OF
ELLEN SLEVIN, late of the Borough of Queen's Broadway, Far Rockaway, New York, State of New York, U.S.A., Spinster, Deceased.
Take Notice that on the expiration of eight days from the date hereof, we shall apply to the proper Officer of the High Court of Justice, Saorstat Eireann (Probate), for a Grant of Administration of the personal estate of the above-named Deceased, on behalf of Michael O'Donohoe, of Mitchell street, Nenagh, in the County of Tipperary, the lawful Attorney of John Eardley, a lawful son and sole next-of-kin of Mary Eardley, deceased, the lawful sister of the above-named Deceased, who died on the 22nd day of July, 1920, unless a Caveat has been entered thereto within the aforesaid eight days.
Dated this 24th day of January, 1925.
JAMES O'BRIEN and CO., Solicitor for the Intended Administrator, 11 College Green, Dublin.
To whom it may concern.

IMPORTANT TO SOLICITORS.
From the 1st May, 1924, the charge for their advertisements under Legal Notice heading, or in any other advertising column of this paper (save "Agency" or Personal), is 1/6 per line, with a minimum of 10/6
THE MANAGER.

SHIPPING.

FRENCH LINE. C.G.T.
PLYMOUTH DIRECT TO NEW YORK.
"The Route that cuts off the Corner"
QUADRUPLE SCREW, OIL BURNING LINER.
Plymouth to New York in Six Days.
FRANCE ..... February 18.
PLYMOUTH TO WEST INDIES.
TRINIDAD, SPANISH MAIN and PANAMA.
Pellerin de Latouche. Feb 5. Flandre ..... Mar. 6
WINTER CRUISES to WEST INDIES and Spanish Main—45 days' voyage—at inclusive cost of under 30/- per day.
Cie Gen. Transatlantique, Ltd., 22 Pall Mall, S.W.1

BUGSIER LINE.
WEEKLY SAILINGS
HAMBURG
TO
CORK, DUBLIN & BELFAST.
Agents at Dublin:
A. MAGENIS, 9 BURGH QUAY.

CLYDE SHIPPING CO., LTD.
TO
WATERFORD AND CORK,
EVERY WEDNESDAY.
Goods received subject to Conditions as per Sailing Bills, and can be accepted previous to day of sailing or early on Wednesday.
LOADING BERTH, 30-31 GEORGE'S QUAY.

THE BEST WEEK-END PAPER FOR DUBLIN People is the "WEEKLY IRISH TIMES"
Last Edition on Sale every Saturday Morning. Price Twopence.

FOR Repairs to Electrical System on your Car, 127—
JOHN HUTTON AND SONS, LTD., Summerhill, DUBLIN.

GRAFTON MOTOR CO., Dublin, have full range of new Wolseley Cars in Stock. Prices from £299.

BUY A NEW FORD. If you can't, buy a RECONDITIONED MODEL from AUTOCARS IRELAND, LTD., 19 Chatham street, Dublin. Authorised Ford and Fordson Dealers.

MORRIS One Ton Trucks, price £185.—G. A. BRITTAIN, LTD., Hatch street, Dublin.

ANOTHER FORD VAN may mean a small extra tax; but it also means you will be able to pay more income tax.—R. W. ARCHER and CO., 65 Lower Mount street, Dublin.

THERE is only one standard by which you can test the STANDARD MOTOR, and that is by the genuine test of PAR VALUE.—R. W. ARCHER and CO., 65 Lower Mount street, Dublin.

ALBION Motor Lorries, 30 cwt. to 4-ton loads.—H. A. Pender, Thomas's lane, Up. O'Connell st.

VI-SPRING MATTRESSES.
THE MOST COMFORTABLE PROCURABLE
ILLUSTRATED BROCHURE ON REQUEST.
SOLE DUBLIN AGENTS.
PIM BROTHERS, LTD.,
EXCHEQUER ST., DUBLIN.

HOUSE PAINTING.
JAMES GIBSON & SON,
49 & 50 MARY STREET, DUBLIN.
'Phone—374. Telegrams—" Gibsons, Dublin."

INHERITANCE.
THE halo of the big 27 h.p. Six BUICK has descended on the son, the new 20 h.p. light Six-Cylinder Buick. He is following faithfully in father's footsteps and has godfathers galore.

LINCOLN & NOLAN, LTD.,
57 AND 58 LR. BAGGOT ST., DUBLIN.
"WHERE SERVICE AND VALUE MEET."
'Phone—943. Wires—" Lincolan, Dublin."

SPECIAL PURCHASE GENT.'S SOCKS. Exceptional Value, 2/3 Per Pair, Worth 2/11 & 3/6.
GRANDY, St. Stephen's Green, N., Dublin.

BELFAST READERS.
THE Irish Times is due to arrive in Belfast at 9.10 a.m. If it is not delivered within a reasonable time please communicate with our Branch Office, 9 Royal Avenue.

McBIRNEY & CO.'s
Great Winter Sale
EXTRA SPECIAL BARGAINS FOR THIS WEEK.
During stocktaking (now coming to an end) many lots were found in the various Departments that it was deemed advisable to clear. These have all been marked down to vanish ng prices, and are indicated by the following items
All goods further reduced and remnants in departments half-price.
Millinery - LESS THAN HALF-PRICE. A varied selection of Millinery Felt and Velour Hats in all good shades. Black or Navy. Season's price from 10/6 to 21/-. Sale Price, 2/6, 3/6, 4/6, and 5/6.
Costumes - AT A SACRIFICE. Tweed Costumes, sports styles. Usual prices 29/6 and 35/-. Sale Price, 10/11. Gabardine Costumes, Black, Mole, and Navy. Usual prices, 2½ and 3 guineas. Sale Price, 21/- each. Serge and Costumes, Navy and Cinnamon only. Usual prices 7½ and 8 guineas. Sale Price, 3½ guineas. Afternoon Frocks, Crepes, Marocains, etc. Usual prices, 3½ and 4 guineas. Sale Price, 39/6.
Mantles - LESS THAN HALF-PRICE. Tweed Coats, check and heather mixtures. Usual prices, 21/- and 24/6. Sale Price, 12/6. Feather-weight Raincoats. Usual price, 25/6. Sale Price, 10/6. Model Coats. Usual prices, 6 and 8 guineas. Sale Price, 29/6.
Blouses and Jumpers - LESS THAN HALF-PRICE. 2 Dozen Bengaline Shirt Blouses, high or low necks, light grounds, striped and plain colours. 14", 14½", and 15". Original prices, 10/11, 9/11, and 8/11. Special Price, 4/11. Odd Lot Crepe-de-Chine Jumpers and Blouses, three-quarter and long sleeves, light colours, all sizes. Original prices, 30/6, 27/6, and 25/6. Sale Price, 12/11. All Blouses, Jumpers, Silk, Crepe-de-Chine, etc., selling Half-price.
Ladies' Underclothing - Ladies' Nainsook and Calico Combinations, beautifully finished with lace and Swiss embroidery. Usual prices, 6/11, 8/11, 12/6. Sale Price, 4/11, 6/11. Good heavy fleece lined Knickers. Usual price, 3/11. Sale, 2/6.
Silk Dept. - 175 Yards Black Duchesse Mousseline Satin, beautiful soft drapeing quality, double width. Regular price, 4/11. Sale Price, 2/6. 300 Yards Black Spun Crepe-de-Chine, all pure silk; the remarkable heavy weight and fine finish of this crepe is most suitable for evening frocks, blouses, underskirts, etc. Colours—Ivory, Sky, Mauve, Jade, Rose, Electric, Brown, Fawn, Chaup., Eau de Nil, Black, etc. This quality is usually 5/6. Sale Price, 3/11 per yard. Silk Stockinette our standard quality colours—Ivory, Pink, Amber, Fawn, Jade, Grey, Sax Blue, Mauve, Mignonette, Navy, and Black. Double width, 4/11. Clearing at 2/3 per yard.
Hosiery - A mixed lot of Children's Pure Wool Jerseys, with contrasting colour at neck and cuffs, lovely warm quality, V shaped neck. Sizes 22 to 28. Regular price, 4/11 each. Sale Price, 2/11. 2 dozen Ladies' Fine Black Cashmere Stockings, perfectly seamless, ankles, heel and toe. Regular price, 2/11. Sale Price, 1/11 per pair.
Gloves - Ladies' Pull-on White and Natural Washing Chamois Gloves. Regular price, 8/11. Sale Price, 4/11 per pair. Ladies' Pull-on Fur Top Tan Doeskin Gloves, lined wool, strap wrist. Regular price, 12/11. Sale Price, 8/11 per pair.
Gentlemen's Outfitting - Gentlemen's Cyclonese Pyjama Suits. Marvellous value. Regular price, 7/11. Sale Price, 5/6 per suit. Gentlemen's Striped Tunic Shirt, neat stripes and fast colours. Regular price, 8/6. Sale Price, 5/11 each.
Haberdashery - Ribbon Trimmed White Muslin Cushion Covers, slightly soiled. Were 6/11 and 8/11 each. Sale Price, 2/11 each. Cushions in round and square shape, best filling, full size. Were 6/11 each. Sale Price, 3/11 each. 150 Yards Fancy Coloured Dress Trimming, ranging from 9d., 1/-, 1/6 to 2/11 per yard. Sale Price, 3d. per yard. 250lbs. Cable Knit Wool in Black only. Usual selling price, 4/9 per lb. Sale Price, 3/6 per lb.
Drapery Dept. - Special Offer Bolster Cases, Buttoned, made from superior linen finish material, 45" wide. Usual price, each, 1/6. 54"/6. Sale Price, 1/11. 60"/2/11. Sale Price, each, 2/3. Pillow Cases to match. Usual price, 1/11. Sale price, 1/6. Striped Winceyette, 40" wide, in a beautiful range of colours, superior quality. Usual price, per yard, 1/11. Sale price, 1/6. Odd lot of Buttoned Pillow Cases. Were 3d. and 1/-. Clearing at, each, 6d. Bleached Sheets, plain, 2 x 2½ yds., for hard wear. Usual price, per pair, 12/6. Sale Price, per pair, 9/11. Remnants of Colour Flannelettes, Prints and Flannels, all clearing at half-price. Dressing Gown, Molleton, superior quality, neatly printed on light and dark grounds, 36" wide. Usual price, 3/3. Sale Price, per yard, 1/42. Mercerised Poulinette in all leading shades, suitable for house dresses, curtains, etc., 40" wide. Usual price, 2/3. Sale Price, per yard, 1/32.
Household Utensils - Breakfast Serviettes, exceptional quality. Usual price, each, 11½d. Sale Price, each, 7½d. Dinner Serviettes, superior quality. Size 24 x 24". Usual price, each, 1/6. Sale Price, each, 1/-.
Enamelled Bread Crocks, oblong shape, lettered "Bread." Size 12" x 9½" x 12" deep. Sale Price, 6/- each. Size 14" x 10½" x 13½". Sale Price, 8/3. Cocoa Fibre Sweeping Brooms. Usual price, 1/6. Sale Price, 10d. The celebrated "Pearl" Combination Meat and Food Chopper. Each machine supplied with four forged steel cutters and grater. Every part guaranteed. Mincing capacity 1lb. per minute. Sale Price, 4/3. Postage to country 9d. Large Motor Sponges. Regular price, 1/9. Sale Price, 1/- each. Large Polishing Cloths, equal to chamois leather. Sale Price, 1/- each.
McBIRNEY & Co., Ltd., ASTON'S QUAY, DUBLIN.

LAST WEEK OF SALE.
All Models and Made-up Costumes, Coats, Dresses, etc., to be Cleared at Greatly Reduced Prices, to make room for New Stock.
Costumes and Coats to Order at 10 per cent. Under Usual Price.
MUMFORD,
18 SUFFOLK STREET, DUBLIN.

TODD BURNS & Co LTD
Winter Great Sale
LAST WEEK
Window Display of Bargains.
Remnants of Dress Goods and Silks at half price
MARY STREET, DUBLIN

HOTELS AND HEALTH RESORTS.
MORAN'S HOTEL, DUBLIN.
RE-OPENED.
BUSINESS AS USUAL.
Telephone—No. 914. F. A. MORAN, Proprietor.

FOUR COURTS HOTEL,
INNS QUAY, DUBLIN.
100 BEDROOMS, with hot and cold water. Lounges, Tea Rooms, Restaurant.
Table d'Hote Luncheon, 1 to 3 o'clock 2/-
Table d'Hote Dinner, 6 to 8 o'clock 4/-
Wedding Déjeuners a Speciality.
FREE GARAGE.
BUICK SALOON CAR FOR HIRE.
'Phones, 4321, 5262. H. G. KILBEY,
Wires, " Excel, Dublin." Managing Director.

ROSS'S HOTEL, LTD.,
DUN LAOGHAIRE
REDUCED WINTER RATES.
BEST CUISINE, SERVICE AND MODERN COMFORT.
Telegrams—Ross's Hotel, Dun Laoghaire.
'Phone—Nos. 195 and 196.
M. COLDWELL, Managing Director.

LONDON—DEAN HOTEL, 87 Oxford street. Most central. Lift. Night Porter. Stock rooms. Bed, Breakfast, Bath from 8/6. Telegrams, "Teldeanho," Westcent. 'Phone, Gerrard 8710.

LONDON—HORTON HOTEL, Russell square, W.C.—Comfortable and Central; French Chef. Night Porter. Inclusive terms, 12/6 daily, or 4 guineas weekly.

HOTELS AND HEALTH RESORTS.
MARY STREET, DUBLIN.
TODD, BURNS & CO., LTD.
EXTENSIVE
HOUSE FURNISHING STORES.
UNIQUE VARIETY,
BEDROOM & DRAWINGROOM SUITES
AT MODERATE PRICES.

HOTELS AND HEALTH RESORTS.
KINGSTOWN.
HOTEL CARLISLE.
Magnificently situated over East Pier, commanding beautiful views of Dublin Bay, Howth, Moss Comfortable Adjacent to Golf Links. Lounge and Billiard Rooms. One minute from Station, Mail Steamers and Bulls. Afternoon Teas served in Lounge or Gardens. Open to Non-Residents. Tariff on application to the Manageress. 'Phone—119.

ST. ANN'S HILL HYDRO.
HEALTH RESORT. Mild Winters.
Ideal for Change of Air, Rest, and Convalescence. The Baths (under Medical Supervision) are well equipped and thoroughly up-to-date.
High Standard of Comfort.
Steam Heating. Electric Light.
PROSPECTUS on application to Secretary, the Hydro, St. Ann's Hill, Co. Cork. WIRES—" Hydro, St. Ann's Hill." TELEPHONE—" No 2 Blarney."

HORSES.
Wires— Telephone—
" Sewell's, Dublin." 674.
SEWELL'S, DUBLIN.
IMPORTANT AUCTION
AT THE REPOSITORY ON
THURSDAY NEXT, JAN. 29th,
Commencing at 2 o'clock.
STUDS OF HUNTERS, ETC.
Entry Forms on application.
SEWELL, SON & SIMPSON
AUCTIONEERS. (LTD.).

HOTELS AND HEALTH RESORTS.
LONDON—HOTEL BELGRAVIA, GROSVENOR GARDENS, VICTORIA, S.W.1.
MAKE THIS HOTEL YOUR HEADQUARTERS IN LONDON.
Conveniently situated for all parts of the Metropolis. 250 Rooms, with gas fires and hot and cold running water and exchange telephone. Illustrated Brochure by Miss Pemberton giving full particulars regarding rates, etc., will be forwarded upon application.
RESTAURANT BELGRAVIA.
On the Ground Floor of the Hotel. One of the most fashionable rendezvous in London.
Telegraphic Address—Hotel Belgravia, London.

EDUCATION.
ROYAL ACADEMY OF MUSIC, YORK GATE, MARYLEBONE ROAD, LONDON, N.W.1.
THE METROPOLITAN EXAMINATION OF MUSICAL COMPOSERS, PERFORMERS and TEACHERS. Successful candidates are created LICENTIATES of the ROYAL ACADEMY OF MUSIC. Last day for entry for the EASTER EXAMINATION, February 7th, but entries will be accepted up to February 22nd on payment of a late fee of five shillings. For further particulars apply to J. Turner Huggard, Esq., F.R.C.O., 7, Upper Fitzwilliam street, Dublin, Hon. Local Representative, or to the Secretary of the R.A.M.

BRADLEY'S FOOTWEAR
SALE
The instant success of Bradley's Sale is owing to one reason only—the outstanding values offered. Never will you obtain such high quality goods at such ridiculously low prices. If you feel doubtful—just call and see for yourselves the splendid bargains offered—then you'll agree that this is an opportunity you've never had before.
SEE WINDOWS
CALL EARLY
Black Glace Kid Derby Shoe, wide nature form, patent toe caps, flexible soles, close welt. Sizes 7 to 10½ 11/6
11 to 1½ 13/6
2 and 2½ 15/11
Same Shoe in Brown Willow Calf. Sizes 7 to 10½ 13/6
11 to 1½ 15/11
2 and 2½ 18/6
Also in Patent Calf, best quality. Sizes 7 to 10½ 12/6
11 to 1½ 14/9
2 and 2½ 17/6
Black Glace Kid or Box Calf Lace Shoe, nature form, patent toe caps, flexible soles, close welt. Sizes 7 to 10½ 11/6
11 to 1½ 13/6
2 and 2½ 15/11
Same Shoe in Brown Willow Calf. Sizes 7 to 10½ 13/6
11 to 1½ 15/11
2 and 2½ 18/6
Also in Patent Calf, best quality. Sizes 7 to 10½ 12/6
11 to 1½ 14/9
2 and 2½ 17/6
Best quality Black Box Calf, full Brogue Shoes, nature form lasts, soundly made and smoothly finished; equal to every shoe at 21/- that you can make on it.
Sizes 8 to 10½, 11 to 1½ 12/11
2 to 2½ 17/6
Also in Brown Willow Calf. Sizes 8 to 10½, 11 to 1½ 14/6
and 2 to 2½ 16/6
18/6
Black Glace Kid Derby Shoe of nice quality. Patent Cap, stout solid leather sole and heel, wide nature form lasts, carefully made and finished.
Sizes 8 to 10½, 11 to 1½, 2 to 2½.
11/6 13/6 16/6
Also in Glace Box Calf, same price. Same Shoe, in Brown Willow Calf.
Sizes 8 to 10½, 11 to 1½, 2 and 2½.
12/6 14/11 18/11
One Bar Shoe, suitable for indoor or outdoor wear, sensible heel, smoothly finished throughout, in all patent calf, brown willow or white buckskin.
Sizes 7 to 10½, 11 to 1½, 2 to 2½, 3 to 8½.
11/6 13/6 15/- 16/11
POST ORDERS When ordering by post please give size and state whether narrow, medium, or wide fittings required.
Black Box Calf or Brown Willow Calf Oxford Shoes for slender feet, all leather. Also in Black Glace Kid, with patent toe caps. Very neat and good wearing.
BLACK.
Sizes 8 to 10½, 11 to 1½, 2 to 2½.
11/6 13/3 15/6
BROWN.
Sizes 8 to 10½, 11 to 1½, 2 to 2½.
13/3 14/11 16/11
J. Vincent Bradley
The House for Good Footwear
23 NASSAU STREET, DUBLIN

Robert & Co., Ltd.,
GRAFTON STREET, DUBLIN
GREAT WINTER SALE
WONDERFUL VALUE IN HIGH-CLASS CORSETS
A Tremendous Purchase of Manufacturer's Reserve Stock of Corsets
BOUGHT AT THE HUGE DISCOUNT OF 50% Off Regular Prices
1,000 Pairs of Beautiful Corsets to be Sold during this Sale
A wide variety of styles, including shapes to suit every type of figure, made of Coutil, Mercerised Broche, and Silk Brocade. The Models shown herewith are only a few of the many bargains offered.
NOW is YOUR CHANCE to LAY IN A SUPPLY of CORSETS
LOT 1—Made in a wide variety of styles to suit every type of figure—Coutils and Dainty Brocades. Usual Prices from 21/11 to 35/-. SALE PRICE 10/6
LOT 2—Made in a wide variety of styles and qualities. Usual Prices from 6/11 to 10/11. SALE PRICE 3/11
LOT 3—Splendid Value Beautiful Brocade, in Pink, Boned with Spiral Unbreakable Steels. Four Silk Suspenders; sizes 22 to 30. Usual Price, 7/11. SALE PRICE 5/-
LOT 4 — Wonderful Value in Elastic Wrap-round Corsets (14" deep), with four good fasteners. Rust front. Boned throughout. Fit 22 to 32. Usual Price, 7/11. SALE PRICE 3/11
LOT 5—A Splendid Model for average figures, made of silk Brocke, in Pink, White and Sky; sizes 23 to 28. Usual Price, 10/11. SALE PRICE 7/11
LOT 6—A Sports Model in Beautiful Silk Brocade, all coutils, Silk Elastic top, four Silk Suspenders, sizes 21 to 28. Usual Price, 12/6. SALE PRICE 7/11
The Greatest CORSET SALE Ever Held in DUBLIN
McC.

Now, as in the past, the MINERVA takes the palm.
It is at once the embodiment and Expression of Excellence.

FROM £395. Plus Duty.
G. A. BRITTAIN LTD. HATCH ST., DUBLIN.

Notes and Hints of Interest to all Motorists will appear on this Page to-morrow (Tuesday).

Motor Matters, Bicycles &c.

MOTOR CARS.

A—NEW Calcotts, 10-15 h.p., from £295; 12-24 h.p. Triplex saloon, £480; only few Dublin.—Wilson, Triplex street Garage. T

A. T. Woods', Westland Row—B.S.A. Cars fitted with Daimler engines. T

LINCOLN AND NOLAN, LTD.
37 and 40 LOWER BAGGOT STREET.
BUICK ..... CHEVROLET
OAKLAND ..... SUNBEAM
"Where service and value meet." T

11 H.P. RHODE.
Every Purchaser is well satisfied.
Delivery from Stock.
P.S. Condensation:
A. PERCY HUEY. } 206 Gt. Brunswick st.
KEATING AND LUNDY } X

ROVER CYCLES AND MOTOR CYCLE.
The Rover "Safety" Bicycle set the fashion to the world in 1885. You cannot buy better Bicycles to-day than Rovers.
Wholesale Agents:
W. G. WILKINSON, LTD.,
16 LORD EDWARD STREET, DUBLIN. X

SUNBEAM AND ANSALDO CARS.
Sole Agents:
J. ROGERS, 425 SOUTH KING ST., DUBLIN. T

SINGER AND HILLMAN CARS.
Sole Agents:
BUCKLEY'S MOTORS, LTD.
34 LOWER ABBEY STREET, DUBLIN. T

BELSIZE CARS. NEW MODELS.
10/20 h.p. 4 Cylinder from £350
14/30 h.p. 6 Cylinder £495
FULLY EQUIPPED.
See them before deciding on your new car.
AGENTS:
BURNEY BROS.,
67 PEARSE STREET, DUBLIN.

ANGUS SANDERSON 4 Seater £125
CALTHORPE 4 Seater £120
MATHIS 2 Seater £135
STUDEBAKER 4 Seater £150
All in good order. Call and try them.
BURNEY BROS.,
67 PEARSE STREET, DUBLIN.

E. J. SHANNON AND CO. BELGROVE ROAD GARAGE, CLONTARF, DUBLIN—Lansdowne 2262. Cars Open or Closed, for Hire by Day or Night. Garage open Day and Night. 'Phone—Clontarf 1325. REPAIRS AND RESPRAYING. Any Make of Car Supplied. X

MOTOR HIRE PURCHASE.
Now transacted at favourable rates.
Particulars on application.
'Phone: { RAMSEY & RAMSEY, } Insurance
2 Dublin. } Brokers.

TRIUMPH AND MORRIS CARS.
Latest Models, for Immediate Delivery.
ANDREW J. DOYLE,
Motor Engineer,
51 SOUTH KING STREET (next door Gaiety Theatre).
Telephone 2721 T

MOTOR VEHICLE INSURANCE.
Special Comprehensive Policy at very much reduced rates can now be arranged with this Firm. Purchase of Motor Vehicles on the instalment system.
FRANK GIBSON-LLOYD and CO., LTD.,
30 Anglesea street,
DUBLIN X

A VAUXHALL, Landaulette for Sale, detachable glass screen, C.A.V. lighting; in perfect mechanical order; very trial; owner disposing; price reasonable.—E. 345. this office. 21 A

AUSTIN, Windsor Saloon, 12 h.p., practically new; trial given; bargain, £450.—Clanwilliam Co., Lower Mount street. 21 A

J.S. Combination, scarcely sailed, cost £80; three months new; £55 immediate acceptance.—19 Mulgrave terrace, Kingstown.

CROSSLEY, 15.9 h.p. Sports Two-seater, dickey seat, electric light, perfect Bodies by Hooper, Motors, Ltd., 54 Lower Abbey street.

DODGE Five Seater, owner driven; splendid condition; can be seen any time by appointment.—54, this office. 23 C

DEFERRED Payments—Any make of new Car supplied; state particular car required.—Nassau Motor Co., 25 Nassau street. 24 D

ESSEX, four cylinder, 1925 model 4 seater, first hand; this condition. What offers?—Carlyle, 20 Kildare street. 21 A

CHAUFFEURS, MECHANICS.

WANTED
GARDENER, Chauffeur for Waterford; wife make herself generally useful; no children; married driver, age 30; good recommendations. Address "Z 1076, Gardener," this office.
WANTED, experienced Chauffeur, Co. Dublin; single; indoor; R.C.; state age; send copies. Z 7, this office. 21 A

Great Care is taken that Advertisements in all parts of this paper Appear Correctly; but no Liability is undertaken for any Error in or Omission of any Advertisement, and the Proprietors reserve the Right to Omit or Alter any Advertisement, No Matter Where or by Whom Received.

SCALE OF CHARGES FOR SMALL CLASSIFIED ADVERTISEMENTS
(PREPAID).

12 words or under, 1/-.

Every succeeding word, One Penny.

4 consecutive insertions FOR price of 3

(This concession does not apply to advertisements set in display form or placed contrary to our classification.)

Box Office address counts as three words if replies are to be called for at Head Office, or if they are to be sent by post, or called for at any Branch Office, as four words. Postage extra.

Advertisements not prepaid are charged at a minimum of 3/- per insertion.

Publication of these advertisements is not guaranteed on any particular day.

TRADE AND "SITUATIONS" ADVERTISEMENTS IN THESE COLUMNS 1/- PER LINE.

SITUATIONS VACANT.

ORIGINAL testimonials should not be enclosed with replies to advertisements.

(23/9/24.)

IRISH TIMES, LTD.,
WESTMORELAND STREET, DUBLIN.
Telephone Nos.—5036, 5037.
BRANCH OFFICES—
BELFAST—139 Royal Avenue ..... 'Phone 1727.
CORK—55 Marlborough Street ..... 'Phone 458.
LONDON—Bush House, W.C.2 ..... Central 4350.
MANCHESTER—24 Market Place ..... City 8084.
GLASGOW—54 Gordon Street ..... Central 84.

LOST AND FOUND.

LOST, Silver Watch and Chain, between Holyrood road and Rialto.—Return to this office. 21 A

LOST, Diamond Silver Star, set Brilliants, between O'Connell street, Westland row, and Harcourt road, Dun Laoghaire. 21 A

LOST, Grey Scarf, Walsh Watch, Parkgate street, Sunday; finder rewarded.—F 294, this office 23 D

SITUATIONS VACANT.

INDIAN SERVICE OF ENGINEERS.

The Secretary of State for India in Council will in 1925 appoint 8 Assistant Executive Engineers for this Service if so many qualified candidates present themselves.

Every candidate must be a European British subject, and must be not less than 21 years and not more than 24 years of age on 1st August, 1925.

They must either (1) have obtained one of certain specified Engineering degrees or other distinctions in Engineering, or (2) have passed the Examination for the Associate Membership Examination of the Institution of Civil Engineers or have obtained by the Institution from such examination, or (3) produce the required evidence that they are otherwise eligible under these Regulations. They must, in addition, have had at least one full year's practical experience in Civil Engineering under a qualified Civil Engineer at the time when they submit their application to the Selection Committee.

Application from candidate must reach the India Office not later than 1st April. Printed forms, together with information regarding the conditions of appointment, may now be obtained from the Secretary, Public Works Department, India Office, Whitehall, London, S.W.1. 84

A SAFE Investment—We are the Sole Agents in Ireland for the famous American Safe, Herring-Hall-Marvin, Two Thos. Fire proof, Time Lock, Burglar proof, and Chester Fire proof, Safes, Marvinite, Enamelite, Fibrite, Safeguard, Vaults, with Diamond, Emerald, Fibrite, Sapphires and Pearls, etc., of the finest quality, brilliancy and colour. T

A SAFE Investment—We are the Sole Agents in Ireland for the famous American Safe, Herring-Hall-Marvin, Two Thos. Fire proof, Time Lock, Burglar proof, and Chester Fire proof, Safes, Combination Locks, designed for security and space saving. Do you want a Safe? If so, see us before you make a purchase—Archer, 35 Aungier street, Dublin.

BACON Slicing Machines, 1925 Models; cash or terms. Particulars free.—Booth Brothers, stationers, Stephen street, Dublin. 21 A

BREAD and Bacon Slicers, suitable for small business, etc., Prince Edward Bacon Slicer. Particulars free, Booth Brothers, Stephen street, Dublin. X

CHEAPEST Shop in Dublin for Crockery—New Bonnaghers, from 50/-. Bargains in Dinner Services, complete lot 21/-. Special crate 200 Lamp articles, 15/6. Fittings, crate 30 lamps, 25/-. Glass Shops, Hawkers, Market-men supplied. Write for Bargain Catalogue. Bonnaghers, 5 Bridge street, Dublin. 24 X

CHEAPEST Shop in Dublin for Crockery—New Bonnaghers, from 50/-. Bargains in Dinner Services, complete lot 21/-. Special crate 200 Lamp articles, 15/6. Fittings, crate 30 lamps, 25/-. Glass Shops, Hawkers, Market-men supplied. Write for Bargain Catalogue. Bonnaghers, 5 Bridge street, Dublin. 24 X

DUNKLEY Piano, slide suited, full bearing wheels, street, Dublin. Apply 19 A—The Grafton Stores, Grafton street. 21 A

FOR Sale by Private Tender remainder Stock of Men's Fitch Coats, Goods, Underclothing, Hosiery, Boots, Shoes, Dress, Carpets, Furniture and Fittings. Apply D. O'Connor, Chartered Accountant, 3 Dame street, Dublin. 21 A

FOR Sale, 5 Cwt. Onion Finest Golden Spanish. What offers? Address "Z 1075, Cook," this office. 21 A

HALL Stands, Bentwood, complete with eight Hat and Coat Fixtures and Umbrella Pans, only £3 10s. Grafton Tan—The Grafton Stores, Grafton street, Dublin.

PRAM, slightly shop soiled, hood, apron, rubber tyres, extra 30/—The Grafton Stores, Grafton street, Dublin.

PORTABLE Henhouse, Collection Arranged, Inspection Invited—Hynes, Ltd., Light Fittings, corner Jervis street, Dublin. F 104, this office. 21 A

PORTABLE Lamps, convenient, suitable for schools, halls, price 30/—The Grafton Stores, Grafton street, Dublin.

ROCKING Horses, hair skin, can be converted into Pony Trap, Fender Fixtures, price £4 4s.—Selling at 45—The Grafton Stores, Grafton street, Dublin.

TYPEWRITING—Neat, accurate, 6½ results, 1/- 1000 words.—Norman Typewriting Works, 7 Eden quay.

THE late General Michael Collins' A pair of Pictures and Framed Photographs of the Ambush, where General Collins Sinning the Feats, beautifully framed, and Garnish Photographs, only 20/- each. Send 4/- and 6d postage to The Frames, 9 North Earl street, Dublin.

TEA Service—Genuine Bavaria—Reproduction of Dresden, real Rose Chine, 39 pieces, in Crown Derby pattern, only £3 10s. Carriage paid. Write for Bargain Catalogue. Bonnaghers, 5 Bridge street, Dublin. 24 X

WHISKEY and Wines in bottle, guaranteed long cash; large or small quantities; reasonable only; price free Dublin inquiries.—4, this office. 25 A

WIRELESS BROADCASTING, ETC.

ALL Models Radiax Wireless Sets, Accessories, and Spares in stock—Pitman's, Electrical Engineers, E.I., 1924, 35 Cross street, Dublin.

SALE by Auction, Miss Weirs Wireless Receiver, complete Valves, Accumulator, Batteries, Phones, Aerials, Lead-in, 20 No. this office. 25 A

SPECIFIC ARTICLES WANTED.

ANTIQUE Silver Cups, Candlesticks, Salvers, Sugar Bowls, etc.—The Diamond Engagement Ring Specialists and Old Gold; highest prices given.—West and Son, 26 Grafton House, Grafton street, Dublin.

BOOKS, Magazines, all kinds Bought—Central Stores, 3 & 4 Essex Bridge, Dublin. 23 C

DIAMONDS, Old and Modern, Antique Silver, Miniatures, Gold Jewellery, Bought for cash—Edmond Johnson, Ltd., 27 Grafton street. X

FEATHER BEDS WANTED.
FEATHERS Wanted, Grey Goose, Duck, Chicken, Turkey; highest prices given—Hynes, Ltd., Light Fittings, 104, FIRM, Phone 561. T

STAMPS wanted, Irish and Overprinted, Collections or Accumulations; highest prices. Call or write—Mr. Lawrence, 3 Nassau street, Dublin. 15 A

STAMPS Wanted, Irish and Overprinted, Collections or Accumulations; highest prices. Call or write—Mr. Lawrence, 3 Nassau street, Dublin. 15 A

WANTED, Books, Magazines, Novels, Contents of Libraries—Woods, 77 Aungier street. 19 A

MACHINERY.

AUCTION at Bond Works, Nassau's Court, off Earlsfort Terrace, Wednesday, 28th inst., 11 o'clock, Printing, J. Hancock, Electric Motor Cars, Tubbes, Chairs, Desks, Stools, Cabinets, Benches, Shelving, Bronzing Machine, Stoves, Lead, New Counter Desk, Plan Chest, Gilt Press, Cutting Machine, Lot Plant. On view Monday, 10th inst., 10 to 4. 24 A

CHAFF Cutter for Sale in good condition, three knives; cash working. Inchicore.—E 1717, this office. 21 A

FOR Sale, Oil Engine, 8 h.p., Tangye Stamp Horizontal Engine, practically new; can be seen working; also Vertical Boiler, by Clarke, Dublin; cheap for cash. Apply Chandler Bros., 101, 200 Pearse street, Dublin. 21 A

FOR Sale, 50 h.p. Tangye Stamp Horizontal Engine, practically new; can be seen working; also Vertical Boiler, by Clarke, Dublin; cheap for cash. Apply Chandler Bros., 101, 200 Pearse street, Dublin. 21 A

FOR Sale, Oil Engine, 8 h.p., Tangye Stamp Horizontal Engine, practically new; can be seen working; also Vertical Boiler, by Clarke, Dublin; cheap for cash. Apply Chandler Bros., 101, 200 Pearse street, Dublin. 21 A

SURFACE Planing Machine, 20 inches, Moulding Machine, Saw Bench, Morticer, Band Saw, Grinder, Lathe, Drill, Shaper, Tenoner, Sander, Dust Fan, Belting, Shafting, Pulleys, Hangers, Boilers, Engines, Motors, Transformers, Switchboards, Electric Fittings, Lighting Plant, Cranes, Hoists, Lifts, Pumps, Tanks, Vices, Anvils, Forges, Tools, Stores, Lathes, Planers, Drills, Shapers, Millers, Grinders, Presses, Punches, Shears, Rollers, Benders, Screwing Machines, Tube Cutters, Tube Benders, Tube Expanders, Tube

RT SAYINGS.

tax the nervous energy of each indi-
child. After all it is only a question
deration: for who can deny the glamour
surrounds the very name of "party" in
yous days of youth? Surely even the
prosaic grown-ups must shudder at the
it of a "party-less" childhood?
A. R. F.

FROM PARIS.
e-piece Costume in Dark Blue
drap embroidered and soutached,
ith long coat of same, handsomely
n Batiké mousseline-de-soie.

FOR THE COOK.

VEGETARIAN DISHES.
MACARONI CUTLETS.

e four ounces cooked macaroni, and
to it one onion and one tomato, cut
ces, and fry together. Add half
ful breadcrumbs, two ounces grated
ese, and season to taste; bind
with a little milk if necessary to
into a fairly soft consistency,
into cutlets, dip in egg (or butter)
breadcrumbs, and fry till a nice
n.

LENTIL RISSOLES.

e half pound cooked lentils, and at
same time boil quarter pound rice,
both while hot season, and eat add
d. When cold, the mixture will be
m that it will be easily handled,
it into balls or cakes with crumbs or
n oatmeal. Dip in egg and bread-
, and fry.

STUFFED TOMATOES.

pound tomatoes, three ounces
crumbs, one ounce butter, salt and
r. Wipe the tomatoes, and scoop
the centre. Mix the scooped out
on of the fruit with the breadcrumb
utter, and season to taste; then fill
avity in each tomato with the mix-
Bake for ten minutes in a hot

EESE AND BEAN RISSOLES.

ke half pound haricot beans, two
grated cheese, well boiled and
; pepper and salt, one pound
es, boiled and mashed; a tiny piece
ion. Mix all together. Make up into
, coat with egg and crumbs, and fry
fat.

SAVOURY RICE.

e breakfastcupfuls of boiled rice,
one tablespoonful margarine, and
the rice, mix well, add two table-
fuls of good sauce and two tomatoes,
n slices. Make very hot. Now add
tablespoonfuls of grated cheese,
with salt and pepper. Mix and
thoroughly. Serve at once with
red toast.

DOMESTICS CONTINUED

TED, in Dublin suburb, smart young General
nt; three in family, no children; nice plain
; must be fond of washing; state age
no experience.—F 95, this office. 23 C
TED, experienced young General; country girl
ferred; cook, cook.—Call 7-8 p.m., 40 Mari-
road, Donnybrook. 24 D
TED, General, two in family, Howth; good
; wages £24.—F 148, this office. 24 B
TED, General, some experience; no laundry;
Apply Head Teacher, Model Office, Rathmines.
TED, experienced General; good cook; another
and help; wages £35.—Apply, after 3 o'clock,
ntgomery road, Rondcagh. 24 D
TED, experienced General; well recommended;
no boots; and wages expected.—F 170, this
24 B

USE AND PARLOURMAIDS WANTED.

, young girl Wanted, immediately, as House
ourmaid, quietly trained might suit.—20
25 A
4 Head Housemaids, £56 £45; Undern,
P female, £40.—Kennedy's, 58 Sackville st.
PERIENCED High-class Parlourmaid Wanted and
ourly, doctor's house, family two; no lamps,
, wages, copies.—Morton, Birr, King's County.
25 D
TED, experienced House Parlourmaid; Protes-
; must care thirty; must be early riser, with
; small family; wages £35 (Pembroke.—
22 B
TED, experienced House Parlourmaid, R.C.;
ble and recommended. Apply by letter, with
Scot, Kerr's Pink, Arran Victory, Arran Chief and
other Seed Potatoes.—41 Drumcondra Rd Lower, Dublin.
24
APPLE Trees—Bramleys, the most profitable variety,
6-8 feet, 10/-, 20/-, and 24/- per dozen;
12 best varieties of Apples, 2 years dwarf trees, 10/-;
and healthy stock from poor soil, 10/-. Catalogue of
Fruit Trees, Forest Trees, Ornamental Shrubs and
Hedge Plants free.—Nash, 3 Pembroke, Athlone.
BROWNE, Thompson and Co.'s Illustrated and In-
structive Spring Seed Catalogue is now ready. If
liver you have not yet received one, write to us
and a copy will be sent free by return post.—81 Patrick
, Cork. 21 A
BEST quality Parsnips and Mangolds, £3/- cwt.; Swede
, Walker; also quantity Prime Second Crop Hay.—
C. W. Hudson, Glenasty, Co. Wicklow. 21 A
BLACK Currants—Boskoop Giant, extra strong two
old Gooseberries, 7/6 dozen, carriage paid; price per
100 on application.—Young, Maddybenny, Colerain.
25 D
CARTER'S Tested Seeds—All Kinds of Seeds (Vegetable
and Flower) in 4d. packets; Peas and Beans in
and 1lb. packets; send for lists.—The Grafton
Seedsmen, Grafton street, Dublin. 23 C
CHOICEST Garden and Flower Seeds, finest strains in
existence. See catalogue for Prize-winning Gold Medal
-seven Peas, over 60 varieties.—Dugan, Seedsman, Car-
low.
CHOICEST Seed Potatoes—Duke York, Puritan, Epic,
Canada, Midlothian, Early Rose, Hebron, Flounder,
Edzell Blue, Gardenville, Bruning Queen, Seed,
Edzell Blue, Gardenville, Bruning Queen, Seedsman, Carlow. 24 D
CHOICEST Fruit Trees—Apples, Pears, Plums,
Peaches, all shapes. Catalogue free.—Dugan, Car-
low. 24 D
CHOICEST Forest and Hedging Trees—Larch, Scotch
Spruce, Silver Spruce, Douglas, Laurel, Privet, etc.
Catalogue from Dugan, Carlow. 24 D
CHOICEST Table Potatoes, Queens, 2 year 25/-; 3 year 35/-;
4 year 55/-per 1,000.—Dugan. 24 D
CHOICEST Standard Roses, magnificent stock, all
Weeping Standards, 5/-
each; Bush Roses, 1/4; dozen.—Dugan, Carlow. 24 D
DIAMOND-DYE Wool, Antique Silver, Miniature,
etc. Purchased for cash.—Edmond Johnson, Ltd.,
Grafton street, Dublin. 24 D
FEATHER BEDS WANTED.
Highest prices given. Will send to cranlow in city.
IRISH FEATHER CO., 1771, TARA ST., Dublin.
IRISH FIRM. 'Phone 661. T
STAMPS, Wanted, all values, Irish Provi-
sionals; also Mint; also used Permanent Irish, all
values.—Jessop, Maryborough, Queenstown. 15 D
TATOES Wanted, Big and Overprinted; best prices
offered.—F 624, this office. T
WANTED, Books, Magazines, Novels, Contents of
Libraries.—Woods, 77 Aungier street. 19 A

MACHINERY.

AUCTION of Reed Works, Seamer's Court, off Gar-
diner's place; Machinery, Shafting, Pulleys, Belt-
ing, J Hangers, Electric Motor Car, Tubbs, Chairs,
Chest of Drawers, Barrels, Stock Benches, Grind-
stone, Desks, Necklaces, Dust Fan. On view Monday,
26th. Auction 2 o'clock, Tuesday.
CHAFF Cutter for Sale, in good condition, three
knives; seen working Dublin.—E 1717, this office.
FOR Sale, Crossley Gas Engine, 30 B.H.P., with open
hearth Suction Gas Plant, in splendid condition.
Apply Crossley Bros., Ltd., 200 Pearse street, Dublin.
FOR Sale, 40 h.p. Tangye Steam Horizontal Engine,
practically new; also a splendid Horizontal Tubular
Boiler, by Castle, Belfast (or near offer). Engine, this office.
Boiler, 15/7/25 T. 1918.
FOR Sale at reduced prices, quantity Galvanised
Corred Sheets in 18ft., 20ft., and 25ft. spans;
good quality, discount for water clearing. Scott-Smith
and Pearson, Ltd., Newcomen Works, Dublin. 22 B
FOR Sale, National Paraffin Oil Engine (electric
ignition), 8 B.H.P., splendid condition, replacing with
larger engine. Apply National Gas Engine Company,
180 Pearse street, Dublin. 24 B
SURFACE Planing Machine, 12" table, full bearings;
W 642; inspecting invited.—Booth Bros., Dublin.
WANTED to Hire or Purchase small power Concrete
Mixer, about one-eighth cubic yard capacity.—606,
Irish Times Branch Office, Birr. 25 C
H.P. Amanco Paraffin Engine, perfect order, £50.
Address "Z 877, Engine," this office. 19 T

GARDEN, FARM, BEES, ETC.

ALL Owners of Gardens to ensure best results should
Sow Drummond's specially tested vegetable and
Flower Seeds; awarded over 1,000 First Prizes.—W.
Drummond and Sons, 57 and 58 Dawson street. T
ALSO Duke of York, Sharpe's Express, Edzell Blue,
American Rose, Epicure, Arran Comrade, Great
Scot, Kerr's Pink, Arran Victory, Arran Chief and
other Seed Potatoes.—41 Drumcondra Rd Lower, Dublin.
24
APPLE Trees—Bramleys, the most profitable variety,
6-8 feet, 10/-, 20/-, and 24/- per dozen;
12 best varieties of Apples, 2 years dwarf trees, 10/-;
and healthy stock from poor soil, 10/-. Catalogue of
Fruit Trees, Forest Trees, Ornamental Shrubs and
Hedge Plants free.—Nash, 3 Pembroke, Athlone.
BROWNE, Thompson and Co.'s Illustrated and In-
structive Spring Seed Catalogue is now ready. If
liver you have not yet received one, write to us
and a copy will be sent free by return post.—81 Patrick
, Cork. 21 A
BEST quality Parsnips and Mangolds, £3/- cwt.; Swede
, Walker; also quantity Prime Second Crop Hay.—
C. W. Hudson, Glenasty, Co. Wicklow. 21 A
BLACK Currants—Boskoop Giant, extra strong two
old Gooseberries, 7/6 dozen, carriage paid; price per
100 on application.—Young, Maddybenny, Colerain.
25 D
CARTER'S Tested Seeds—All Kinds of Seeds (Vegetable
and Flower) in 4d. packets; Peas and Beans in
and 1lb. packets; send for lists.—The Grafton
Seedsmen, Grafton street, Dublin. 23 C
CHOICEST Garden and Flower Seeds, finest strains in
existence. See catalogue for Prize-winning Gold Medal
-seven Peas, over 60 varieties.—Dugan, Seedsman, Car-
low.
CHOICEST Seed Potatoes—Duke York, Puritan, Epic,
Canada, Midlothian, Early Rose, Hebron, Flounder,
Edzell Blue, Gardenville, Bruning Queen, Seed,
Edzell Blue, Gardenville, Bruning Queen, Seedsman, Carlow. 24 D
CHOICEST Fruit Trees—Apples, Pears, Plums,
Peaches, all shapes. Catalogue free.—Dugan, Car-
low. 24 D
CHOICEST Forest and Hedging Trees—Larch, Scotch
Spruce, Silver Spruce, Douglas, Laurel, Privet, etc.
Catalogue from Dugan, Carlow. 24 D
CHOICEST Table Potatoes, Queens, 2 year 25/-; 3 year 35/-;
4 year 55/-per 1,000.—Dugan. 24 D
CHOICEST Standard Roses, magnificent stock, all
Weeping Standards, 5/-
each; Bush Roses, 1/4; dozen.—Dugan, Carlow. 24 D
DIAMOND-DYE Wool, Antique Silver, Miniature,
etc. Purchased for cash.—Edmond Johnson, Ltd.,
Grafton street, Dublin. 24 D
FEATHER BEDS WANTED.
Highest prices given. Will send to cranlow in city.
IRISH FEATHER CO., 1771, TARA ST., Dublin.
IRISH FIRM. 'Phone 661. T
STAMPS, Wanted, all values, Irish Provi-
sionals; also Mint; also used Permanent Irish, all
values.—Jessop, Maryborough, Queenstown. 15 D
TATOES Wanted, Big and Overprinted; best prices
offered.—F 624, this office. T
WANTED, Books, Magazines, Novels, Contents of
Libraries.—Woods, 77 Aungier street. 19 A

MACHINERY.

AUCTION of Reed Works, Seamer's Court, off Gar-
diner's place; Machinery, Shafting, Pulleys, Belt-
ing, J Hangers, Electric Motor Car, Tubbs, Chairs,
Chest of Drawers, Barrels, Stock Benches, Grind-
stone, Desks, Necklaces, Dust Fan. On view Monday,
26th. Auction 2 o'clock, Tuesday.
CHAFF Cutter for Sale, in good condition, three
knives; seen working Dublin.—E 1717, this office.
FOR Sale, Crossley Gas Engine, 30 B.H.P., with open
hearth Suction Gas Plant, in splendid condition.
Apply Crossley Bros., Ltd., 200 Pearse street, Dublin.
FOR Sale, 40 h.p. Tangye Steam Horizontal Engine,
practically new; also a splendid Horizontal Tubular
Boiler, by Castle, Belfast (or near offer). Engine, this office.
Boiler, 15/7/25 T. 1918.
FOR Sale at reduced prices, quantity Galvanised
Corred Sheets in 18ft., 20ft., and 25ft. spans;
good quality, discount for water clearing. Scott-Smith
and Pearson, Ltd., Newcomen Works, Dublin. 22 B
FOR Sale, National Paraffin Oil Engine (electric
ignition), 8 B.H.P., splendid condition, replacing with
larger engine. Apply National Gas Engine Company,
180 Pearse street, Dublin. 24 B
SURFACE Planing Machine, 12" table, full bearings;
W 642; inspecting invited.—Booth Bros., Dublin.
WANTED to Hire or Purchase small power Concrete
Mixer, about one-eighth cubic yard capacity.—606,
Irish Times Branch Office, Birr. 25 C
H.P. Amanco Paraffin Engine, perfect order, £50.
Address "Z 877, Engine," this office. 19 T

GENERAL DISENGAGED.

ACTIVE young General wants situation; ten in
family; wages £24.—396, Irish Times Branch
office, Blackrock. 24 A
A SITUATION Wanted, General or House Parlour-
maid; late paid or advanced. Address "Z 1075,
General," this office. 24 A
EXPERIENCED General, disengaged; good plain
cook; best references; city preferred. Address
Convent, Rosenbollows. 25 A
EXPERIENCED young General wishes situation, out-
door.—Blackrock, Monkstown, Dun Laoghaire.—
592, Irish Times Branch Office, Blackrock. 23 A
GOOD General or Working Housekeeper; good wages.
P 44, this office. 24 A
LADY will recommend good General, daily.—E 1642,
this office. 21 B

HOUSE AND PARLOURMAIDS DISENGAGED.

GIRL, 20, 18 months general, wishes to be trained
Housemaid; excellent reference. Address "Z 1100,
Housemaid," this office. 25 D
HOUSEMAID, experienced, recommended, wishes re-
engagement 19th February. Address "Z 991,
Housemaid," this office. 23 B
HOUSE Parlourmaid in gentleman's small family;
highly recommended.—185, Irish Times Branch
Office, Bagot street Bridge. 23 A
LADY can recommend Useful House Sewingmaid;
good needlewoman; excellent references; wages £26.
Address "E 1072, Maid," this office. 23 A
MISS Adams, Northumbria Carrickmacross, recom-
mends quiet Girl; some training; R.C.
YOUNG Girl, would like to hear of vacancy as House-
maid, second of three or single-handed; discreet
Parlourmaid; can be highly recommended. Address
"Z 1042, Housemaid," this office. 23 A

NURSES DISENGAGED.

TRAINED Children's Nurse, disengaged; seven years'
experience; salary £56 to £60. Address "F 1031,
Nurse," this office. 23 A

SPECIFIC ARTICLES.

AT KELLY'S, 43 FLEET STREET.
Engagement Rings—A magnificent
Selection of secondhand Single Stone,
Two, Three, Five Stone Gipsy, Marquise,
and Cluster Rings, set with Diamonds,
Emeralds, Rubies, Sapphires and Pearls,
etc., of the Least quality, brilliancy and
colour. T
A SAFE Investment—We are the Sole Agents in Ire-
land for the famous American "Schwab" Fire-
proof safes. Combination Locks, designed for security
and space saving. Do you want a Safe? If so, see us
before you make a purchase.—Archer, 35 Amiens street,
Dublin. 21 B
BACON Slicing Machines, 1925 Models; cash or in-
stalments. Particulars free.—Booth Brothers,
Stephen street, Dublin. 24 B
BREAD and Bacon Slicers, suitable for small traders,
etc., prices from £13 5/-. Particulars free, Booth
Brothers, Stephen street, Dublin. 24 B
CHEAPEST China and Crockery—New Beginners,
Shops, Hawkers, Markstown completely fitted up
from 50/-. Beginners' sample lot 21/-. Special crate
200 Lucy articles, 15/6. See "Fortune" Crate at
45 10/-, retails for double. Deal direct with us, the
actual manufacturers, and get lowest wholesale prices.
All prices reduced. Satisfaction guaranteed or money
back. Do you want to make £10 to £15 profit weekly?
Then get our 50-page "How to Sell" Brochure,
contains hints worth £'s, and shows you how to get
big profits and make quick sales. Send a card for re-
markable money-making book, our Monster Bargain
Lists and special booklet, "How Potters Make," all
sent post free. Write now. Success waits you.—
Irish Pottery, Longton, Staffs.
DUNKLEY Piano, ebon action, full bearing wheel,
Number 2219 19/6.—The Grafton Stores, Grafton
street, Dublin.
FOR Sale by Private Tender remainder Stock of
Irish Cloth Goods, Costumes, etc.; Mantles, Show
Cases, Carpets, Furniture and Fittings. Apply
O'Connor, Chartered Accountant, 13 Westmoreland
street, Dublin. 22 B
FOR Sale, five Chair Finest Golden Syrup. What
offer? Address "Z 1046, Chair," this office. 19 T
HALL Stands, Bentwood, complete with eight Hat
and Coat Fixtures and Umbrella Tray, sale price
40/.—The Grafton Stores, Grafton street, Dublin. T
PIANO, eighty-six solid Oak, cushion tree, navy
blue body, was £39 9/, Sale price £27.—The Grafton
Stores, Grafton street, Dublin. T
PORTABLE Henhouse, Collection African Heads and
Horns, Electric Light Fittings; owner leaving.—
P 104, this office. 23 C
PETROL Lamps, Suspension, suitable for schools,
halls etc.; complete with shade and air pump;
Sale price 30/.—The Grafton Stores, Grafton street,
Dublin.
ROCKING Horses, hair skin, can be converted into
Clockwork horse, 30/- hire, usual price £4 4/. Selling
at 45/.—The Grafton Stores, Grafton street, Dublin. T
TYPEWRITERS, new, £9; results, £1; bargains.—
Norman Typewriter Works, 7 Bride street. T
THE late General Michael Collins—A pair of Pictures
to instant reprints (the Arthur and General
Collins Signing the Treaty), beautifully finished in col-
ograph reproduction, size 24" x 20", post 4d., and 6d.
postage to The Press, 5 North Earl street, Dublin. 23 B
TEA Service—Genuine Bargain—Reproduction of Old
Chelsea, real Bone China, 39 pieces, in Crown
Derby pattern, with handpainted bands, sprays and
B.B. Plates, Oriental colourings; price £21, sacrifice
£14.—The Grafton Stores. T
WHISKEY and Wines in bottle, guaranteed long-
established firm, offer special low prices for
cash, large or small quantities; retail only; delivered
free Dublin; inquiries.—F 4, this office. 23 A

WIRELESS BROADCASTING, ETC.

ALL Models Radiax Wireless Sets and Accessories in
stock.—Pitman's, Electrical Engineers (Est. 1824),
15 Crow street, Dublin. T
SALE, 3 Valve Wireless Receiver, complete, Valves,
Loudspeaker, Battery, Phones; retail bargain, £14.
F 56, this office. 23 A

SPECIFIC ARTICLES WANTED.

ANTIQUE Silver Cups, Candlesticks, Salvers, Snuff
Boxes, etc.; also Diamond Ornaments, Precious
Stones and Old Gold; highest prices given.—West and
Son, Grafton House, Grafton street. T
BOOKS, Magazines, all kinds Bought.—Central Stores,
8 Upper Exchequer street. 23 C
DIAMONDS, Gold, Antique Silver, Miniatures,
etc. Purchased for cash.—Edmond Johnson, Ltd.,
Grafton street, Dublin. 24 D
FEATHER BEDS WANTED.
Highest prices given. Will send to cranlow in city.
IRISH FEATHER CO., 1771, TARA ST., Dublin.
IRISH FIRM. 'Phone 661. T
STAMPS, Wanted, all values, Irish Provi-
sionals; also Mint; also used Permanent Irish, all
values.—Jessop, Maryborough, Queenstown. 15 D
TATOES Wanted, Big and Overprinted; best prices
offered.—F 624, this office. T
WANTED, Books, Magazines, Novels, Contents of
Libraries.—Woods, 77 Aungier street. 19 A

MACHINERY.

AUCTION of Reed Works, Seamer's Court, off Gar-
diner's place; Machinery, Shafting, Pulleys, Belt-
ing, J Hangers, Electric Motor Car, Tubbs, Chairs,
Chest of Drawers, Barrels, Stock Benches, Grind-
stone, Desks, Necklaces, Dust Fan. On view Monday,
26th. Auction 2 o'clock, Tuesday.
CHAFF Cutter for Sale, in good condition, three
knives; seen working Dublin.—E 1717, this office.
FOR Sale, Crossley Gas Engine, 30 B.H.P., with open
hearth Suction Gas Plant, in splendid condition.
Apply Crossley Bros., Ltd., 200 Pearse street, Dublin.
FOR Sale, 40 h.p. Tangye Steam Horizontal Engine,
practically new; also a splendid Horizontal Tubular
Boiler, by Castle, Belfast (or near offer). Engine, this office.
Boiler, 15/7/25 T. 1918.
FOR Sale at reduced prices, quantity Galvanised
Corred Sheets in 18ft., 20ft., and 25ft. spans;
good quality, discount for water clearing. Scott-Smith
and Pearson, Ltd., Newcomen Works, Dublin. 22 B
FOR Sale, National Paraffin Oil Engine (electric
ignition), 8 B.H.P., splendid condition, replacing with
larger engine. Apply National Gas Engine Company,
180 Pearse street, Dublin. 24 B
SURFACE Planing Machine, 12" table, full bearings;
W 642; inspecting invited.—Booth Bros., Dublin.
WANTED to Hire or Purchase small power Concrete
Mixer, about one-eighth cubic yard capacity.—606,
Irish Times Branch Office, Birr. 25 C
H.P. Amanco Paraffin Engine, perfect order, £50.
Address "Z 877, Engine," this office. 19 T

GARDEN, FARM, BEES, ETC.

ALL Owners of Gardens to ensure best results should
Sow Drummond's specially tested vegetable and
Flower Seeds; awarded over 1,000 First Prizes.—W.
Drummond and Sons, 57 and 58 Dawson street. T
ALSO Duke of York, Sharpe's Express, Edzell Blue,
American Rose, Epicure, Arran Comrade, Great
Scot, Kerr's Pink, Arran Victory, Arran Chief and
other Seed Potatoes.—41 Drumcondra Rd Lower, Dublin.
24
APPLE Trees—Bramleys, the most profitable variety,
6-8 feet, 10/-, 20/-, and 24/- per dozen;
12 best varieties of Apples, 2 years dwarf trees, 10/-;
and healthy stock from poor soil, 10/-. Catalogue of
Fruit Trees, Forest Trees, Ornamental Shrubs and
Hedge Plants free.—Nash, 3 Pembroke, Athlone.
BROWNE, Thompson and Co.'s Illustrated and In-
structive Spring Seed Catalogue is now ready. If
liver you have not yet received one, write to us
and a copy will be sent free by return post.—81 Patrick
, Cork. 21 A
BEST quality Parsnips and Mangolds, £3/- cwt.; Swede
, Walker; also quantity Prime Second Crop Hay.—
C. W. Hudson, Glenasty, Co. Wicklow. 21 A
BLACK Currants—Boskoop Giant, extra strong two
old Gooseberries, 7/6 dozen, carriage paid; price per
100 on application.—Young, Maddybenny, Colerain.
25 D
CARTER'S Tested Seeds—All Kinds of Seeds (Vegetable
and Flower) in 4d. packets; Peas and Beans in
and 1lb. packets; send for lists.—The Grafton
Seedsmen, Grafton street, Dublin. 23 C
CHOICEST Garden and Flower Seeds, finest strains in
existence. See catalogue for Prize-winning Gold Medal
-seven Peas, over 60 varieties.—Dugan, Seedsman, Car-
low.
CHOICEST Seed Potatoes—Duke York, Puritan, Epic,
Canada, Midlothian, Early Rose, Hebron, Flounder,
Edzell Blue, Gardenville, Bruning Queen, Seed,
Edzell Blue, Gardenville, Bruning Queen, Seedsman, Carlow. 24 D
CHOICEST Fruit Trees—Apples, Pears, Plums,
Peaches, all shapes. Catalogue free.—Dugan, Car-
low. 24 D
CHOICEST Forest and Hedging Trees—Larch, Scotch
Spruce, Silver Spruce, Douglas, Laurel, Privet, etc.
Catalogue from Dugan, Carlow. 24 D
CHOICEST Table Potatoes, Queens, 2 year 25/-; 3 year 35/-;
4 year 55/-per 1,000.—Dugan. 24 D
CHOICEST Standard Roses, magnificent stock, all
Weeping Standards, 5/-
each; Bush Roses, 1/4; dozen.—Dugan, Carlow. 24 D
DIAMOND-DYE Wool, Antique Silver, Miniature,
etc. Purchased for cash.—Edmond Johnson, Ltd.,
Grafton street, Dublin. 24 D
FEATHER BEDS WANTED.
Highest prices given. Will send to cranlow in city.
IRISH FEATHER CO., 1771, TARA ST., Dublin.
IRISH FIRM. 'Phone 661. T
STAMPS, Wanted, all values, Irish Provi-
sionals; also Mint; also used Permanent Irish, all
values.—Jessop, Maryborough, Queenstown. 15 D
TATOES Wanted, Big and Overprinted; best prices
offered.—F 624, this office. T
WANTED, Books, Magazines, Novels, Contents of
Libraries.—Woods, 77 Aungier street. 19 A

MACHINERY.

AUCTION of Reed Works, Seamer's Court, off Gar-
diner's place; Machinery, Shafting, Pulleys, Belt-
ing, J Hangers, Electric Motor Car, Tubbs, Chairs,
Chest of Drawers, Barrels, Stock Benches, Grind-
stone, Desks, Necklaces, Dust Fan. On view Monday,
26th. Auction 2 o'clock, Tuesday.
CHAFF Cutter for Sale, in good condition, three
knives; seen working Dublin.—E 1717, this office.
FOR Sale, Crossley Gas Engine, 30 B.H.P., with open
hearth Suction Gas Plant, in splendid condition.
Apply Crossley Bros., Ltd., 200 Pearse street, Dublin.
FOR Sale, 40 h.p. Tangye Steam Horizontal Engine,
practically new; also a splendid Horizontal Tubular
Boiler, by Castle, Belfast (or near offer). Engine, this office.
Boiler, 15/7/25 T. 1918.
FOR Sale at reduced prices, quantity Galvanised
Corred Sheets in 18ft., 20ft., and 25ft. spans;
good quality, discount for water clearing. Scott-Smith
and Pearson, Ltd., Newcomen Works, Dublin. 22 B
FOR Sale, National Paraffin Oil Engine (electric
ignition), 8 B.H.P., splendid condition, replacing with
larger engine. Apply National Gas Engine Company,
180 Pearse street, Dublin. 24 B
SURFACE Planing Machine, 12" table, full bearings;
W 642; inspecting invited.—Booth Bros., Dublin.
WANTED to Hire or Purchase small power Concrete
Mixer, about one-eighth cubic yard capacity.—606,
Irish Times Branch Office, Birr. 25 C
H.P. Amanco Paraffin Engine, perfect order, £50.
Address "Z 877, Engine," this office. 19 T

GARDEN, FARM, ETC., CONTINUED.

HOOK Thinning Tools, Cultivators, Mackerays, Es-
callonia, Griselinia, Oval Privet, Thuya Gaicka,
Thuya Lobbi, Yews, etc., also all of our small top
quality for speedy effect. List free.—Watson Nurseries,
Kilmacud.
LAWN Mowers (Secondhand), all sizes, at specially re-
duced prices to clear; guaranteed in perfect condi-
tion; write for particulars and prices.—Dairy Equip-
ments Co. of Ireland, Ltd., 21 and 22 Anglesea st.,
Dublin.
LAUREL—Special cheap offer of beautifully furnished
Laurels which, when made up into hedges, screen as
soon as planted. Height 4-5ft. by 31-36in. broad, 18/-
24/- to 30/- doz. according to size. Also smaller trees.
Watsons, Nurseries, Killiney.
MANGOLDS for Sale, delivered city or suburbs.—
Quinnsboro, West Arran street, Dublin.
MCKENZIE'S Garden Seeds—We study only the
finest strains procurable, descriptive catalogue free
on application.—Thos. McKenzie and Sons, Ltd.,
Seedsmen, Dublin.

POWER WATERFORD.

TREES AND SHRUBS,
STRAWBERRIES,
FORCING ASPARAGUS,
SEAKALE, RHUBARB.
Write for Catalogue.

Note only Address:
WM. POWER AND CO., WATERFORD,
Nurserymen and Seedmerchants. 24 21

POWER SEEDS
are bred for Utility.
Succeed Everywhere.
SEED POTATOES.
Write for Catalogue.

Note only Address:
WM. POWER AND CO., WATERFORD,
Nurserymen and Seedmerchants. 24 21

PLANT now giant Lily Valley, blooming size, 5/-
100, free. Address "Z 970, Garden," this office. 24 A
ROSES, grown at our Nurseries—12 best Bedding
Rose varieties, including Orpheus, Ophelia, Irish
Lester Day, etc., 12/6, 6 for 7/-, carriage paid.—
Young, Maddybenny, Colerain. 25 D
RAMBLER Roses—Emily Gray, Excelsa, Dorothy
Perkins, American Pillar, Dorothy Dennison,
Alberic Barbier, 3 strong plant each of above 6
varieties 6/-, 2 each 10/6, 3 each 18/-, carriage paid.—
Young, Maddybenny, Colerain. 25 D
RASPBERRIES—Superlative, strong fruiting, 20/-
per 100.—Rose, 9 Dame avenue, Raheny. 25 B
SCARLET Kaffir Lilies, 4/- 100, free.—Miss K.
Kelly, Ballymeelish, Ballybrophy.
100 Tree Carnations for Sale. Apply
Hume, Carton, Maynooth. 22 B

POULTRY, CAGE BIRDS, DAIRY.

AT Belfield Poultry Farm—Setters and Day Old
Chicks best strains; catalogue on application;
sole Agent Sandix Brooder.—'Phone, Ballsbridge 30
AFRICAN Grey and Green Parrots, lovely pets and
talkers.—A. Keogh, 35 Upper Ormond quay,
Dublin. 10 22
ANNOUNCEMENT—New Poultry Food Depot, 20
Exchange, Burgh quay. Sole proprietor, James
Williamson. Price lists free.
A. Kinnegar, Holywood. 'Phone 443, Rathmines.—
Settings from 8/6, Duck Settings from 10/6;
Aylesburys, Runners, Khaki Campbells, Cockerels, White
Leghorns, Minorcas, Rhodes, Andalusians, Buff Orping-
tons, White Orpingtons, Barnevelders, from 7/6.
AT Borris Poultry Farm, Maryborough. 'Phone, 10—
1894. Settings 7/6 free, Rhode Island Reds, White
Wyandottes, White Leghorns, Black Leghorns, Buff
Orpingtons, Silver Sussex, Speckled Sussex, Aylesbury
Ducks; Gold, Silver, Bronze Medal; catalogue free.
AT Borris Poultry Farm, Clondalkin—Settings, Rhodes
7/6, Wyandottes 7/6, Leghorns 7/6.
AT R. Tucker Cockerel, fine stock bird, healthy, April
hatched, still unsexed, 5/6.—Tucker, Ballybrack.
ASBYEN months Rhode or Minorca Cockerel for
sale, also pedigreed Sussex Cockerel.—Pellington
Lodge, Serpentine avenue, Ballsbridge.
BREEDING Offer—Silver Duckwing Cock, White Wyan-
dotte, White Leghorns, 7/6 a Setting, free.—Mrs.
Cogley, Hyde Park, Rathfarnham, Dublin.
BARLEY Meal, finest Irish kiln dried, 11/- per cwt.,
2 cwt lots 10/6 per cwt., bags included, f.o.r.,
cash with order.—Young, Borrowdale, Co. Cork.
BUFF Orpington Duck Eggs, 6/- a Setting.—Russell,
Ballinteer, Meath.
BREEDING Cockerels, from trapnested stock, immune
strains; Rhodes, Wyandottes, Leghorns, 5/6 each.
Lehorn, Clondalkin, Clondalkin. 23 E
COCKERELS—Splendid White Wyandottes and White
Leghorns, Pure-bred, from heavy laying strain,
very best" direct Department ringed, 10/6 to 15/-
each.—Nelson, Rhind Villa, Lisnagry. 24 B
COCKERELS—Leghorns, Ancona, 10/6, 15/6; Rhode
10/6; pair large Cockerels, 10/6.—Mrs. Duff,
Blackrock. 23 C
COALEY Poultry Farm, Ltd., Gloucestershire. Est.
1894. Settings to-day from Buff Orpingtons, White
Wyandottes, White Leghorns, Black Leghorns, Buff
Orpingtons, Silver Sussex, Speckled Sussex, Aylesbury
Ducks; Gold, Silver, Bronze Medal; catalogue free.
CLUCKING Hen for Sale, Rhode, 5/-.—11 Leinster
road West, Harold's Cross.
DRUMMOND'S ensure the finest Foods for all classes
of Poultry; price list on application—57 and 58
Dawson street, Dublin. T
DELICIOUS Newlaid Eggs, 3/- dozen, free, from our
farm. Address Long, Wells, Raheny. 24 B
DAY Old Chicks, Rhode Island Reds, 1/6 each; due
end February 11th.—Mrs. Waller Belleisle, Port-
lead, Ferbane. 25 D
EMDEN Geese, 12/6; Ganders, 14/-; Partridge
birds, very tame, 4s. Address "Z 1007 Poult-
try," this office. 21 A
EGGS, New Laid, to hotels, restaurants, etc., 30
and 60 doz.—Dugan, Seedsman, Carlow. 24 D
EGGS for Sale, Pure Bred Brown Leghorn Cockerels, also
Pullets, May hatched; 7/6 each.—Irr House, Mal-
lahiniaun. 21 A
FOR Sale, very fine Plymouth Rock Cockerel, 10/-;
also Partridge Cochin Cockerel, 5/-; hypoactive
children's pets; Exchange Rumbea Gander.—Mrs. de
Brumhead, Ardmore, Waterford.
FIFTEEN Eggs from White Wyandotte, non broody
pullets, raised January 1924 Tan winners and best
eastern egg strain, 10/6 per hundred, laid 457 eggs in
Cass's Cockerels from non broody hen, laid 457 eggs in
two years, 15/6; all eggs carr. paid.—Mrs. Marshall,
Ballyhaise, Co. Cavan. 24 B
FOR Sale, R.I.R. 1924, Leghorn, 1925, laying;
what offers!—Pitmaurice, Brures Lodge, Brures,
Co. Limerick. 24 B
FOR Sale, 5 young Hens laying, 2 White Wyandotte
Cockerels, 2 Pekin Drakes; 2 Runner Ducks,
Turkey Hen, 2 White Wyandotte Pullets.—Address
"Z 1009, Poultry," this office. 24 B
FOR Sale, Pure Breed White Indian Runner Drake,
eight months, seven shillings.—J. Barry, Bagots-
town, Hospital, Co. Limerick. 24 B
FOR Sale, White Wyandotte, Light Sussex, R.I.R.
Cocks also Runner Drakes and Bronze Turkey
Cock; would exchange for Pullets.—Mrs. Marshall,
Boley, Monkstown. 24 B
GIVE your Pullets the best chance you can to be pro-
fitable by obtaining most eggs for least expenditure
of foodstuffs; Kearsney's Poultry Spice. Sold by
Seedsmen and Corn Merchants. Spice Packets, 7½d.—O'Leary and Co., 79 Lower Cam-
den street, Dublin.
HENS—For Sale, Leghorns, Wyandottes, about 25,
also two Cocks.—F 1843, this office. 21 A
HATCHING Eggs from Utility Strains which won
Special Prize again last season for Wyster laying;
White Wyandottes, Black Leghorns, Buff Orpingtons,
Light Sussex; Eggs 8/6, 12/6 dozen, Chicks 25/-
dozen; lists free.—Mrs. Strong, Monte Rosa, Clontarf.
HATCHING Eggs, Wyandottes (Strong's), 6/6
Setting; large Eggs, Rhodes (Hungerford's
road, Glenageary.
INCUBATORS, Incubators—Sell the best "Model
Gloucester"—The Dairy Engineering Co. of
Ireland, Ltd., 21/22 Bachelor's Walk, Dublin. 20
LOVELY Fowl Runs 10ft. by 6ft., £4 5/.—Apply 7
Ely place. 24 A
L'GHT Sussex Cockerel, from Pen Boston-Smith
Cockerel, direct.—Woodlea," Churchtown, Dun-
drum, Dublin.
MELVIEW Poultry Farm, Malahide—White Wyan-
dottes; also White Leghorn Cockerels, Ancona and
Rittians from R.O.P. chicks double. Send for
list free.
NEW Laid Eggs, stamped "O," on sale Connolly's,
Grocers, Rathgar; or direct from Mrs. Coul-
Tompkinstown.
PROVE to your profit you can get more eggs using
Kearsweed Poultry Spice—the harmless egg producer,
containing ground insects. Meal, Silbe and Grit. Sold
in packets, extra.—Aitkins and Co., 54
South Mall, Cork, and Branches.
PURE White Leghorn Cockerels, 5/- each;
Turkeys 21/-, clearing.—Schofield, Dunmore, Water-
ford.
POULTRY—Best Roasting Fowls, 5/6

RUGBY.

SCOTLAND'S EASY VICTORY.

FRENCH XV. DISAPPOINTING.

OXFORD THREE-QUARTERS IN FORM.

SCOTLAND ..... 25 points
FRANCE ..... 4 points

In what may prove to be the last international match played on the Inverleith ground at Edinburgh, Scotland gained a decisive victory over France on Saturday, scoring 2 goals and 5 tries to an dropped goal. Up to half-time the Frenchmen put up a good fight. They were often dangerous in attack, while their defence was quite sound. Scotland, however, went right ahead during the first eighteen minutes of the second half, adding in that time 14 points to the 5 they had already obtained, and, after falling away badly, they finished in great style with two more tries.

That Scotland were unquestionably the better side admits of no doubt whatever, but they had their limitations, the forwards, for some reason or other, playing with little of their characteristic dash that has been such a pronounced feature of their work since the war. Buchanan, Bangerman, Gillies, and Scott all did well in their different ways, but the work generally, whether in scrummaging or the loose, left the impression that as a pack, the Scottish forwards were never really together. Far better was the work of the men behind the scrummage. Nelson proved a worthy successor to Bryce, getting the ball out smartly and at other times going through himself, and handling in great style, while his defence left nothing to be desired. If not as truthful as Waddell, Dykes, who played at standoff half, came through the match with credit, while the three-quarters handled and ran splendidly. To start with, Aitken was poor, but he came into his own later. Walker, though handicapped by a damaged wrist, made the most of his opportunities, and utilised his pace well.

The man to whom the game brought the greatest success, however, was Smith, who scored four tries, and ran in his usual stylish after getting some glorious passes from MacPherson. Drysdale began dreadfully, but his improved the longer the game lasted. Still Smith was the hero of the match, and his display for the line being better than anything he has previously accomplished.

The Frenchmen were disappointing. Their forwards played well enough, and heeled smartly, so that the ball was often with the backs, but the three-quarters did not run up to their men, and almost invariably parted with the ball too soon.

After Scotland had taken such a strong lead in the second half, France had a long spell of attacking, but they could not finish off a single movement successfully, lacking the penetrative line. The outstanding player of their side was Du Manoir, the stand-off half, who was strong and fast, and gave his passes very well. His kicking in defence, too, was excellent, and nothing in the whole game was better than his left-foot dropped goal.

An early start being made, the eclipse did not interfere, and the weather and ground conditions were in every way favourable. When the match started at twenty past two o'clock there were something like 20,000 people present. Gillies scored for Scotland within six minutes, and with a clever place-kick added the goal points. Then, in a strong French attack, Du Manior dropped a beautiful goal from beyond the "25" line. Up to this point the Scottish backs had received little of the ball, but gradually the handling improved. The French defence, however, proved wonderfully sound. More than once Scotland were nearly in, but when the interval came they failed to augment their lead.

With the change of ends, Scotland's three-quarters brought out their best form, and, after an unconverted try by Wallace, McPherson sent Smith in with a capital try. This was converted by Drysdale, and a little later Smith ran over to score between the posts. In his attempt to improve upon this try, Drysdale struck the upright. There followed very heavy pressure on the Scottish line, but France, though having many fine chances, could not force home their attack. Excellent passing by the Scottish three-quarters near the end resulted in two more tries by Smith, and Scotland were superior to the end. Result:—

Scotland—2 goals 5 tries (25 points).
France—1 dropped goal (4 points).

Teams:—

SCOTLAND—D. Drysdale (Heriotonians); A. C. Wallace (Oxford University), G. P. S. Macdonald (Oxford University), C. G. Aitken (Oxford University); J. C. Dykes (Glasgow Academicals), and J. B. Nelson (Glasgow Academicals); J. M. Bannerman (High School); J. C. R. Buchanan (Stewartonians), J. Gilchrist (Academicals), A. C. Gillies (Watsonians), D. J. Macmyn (Cambridge University), R. Paterson (Birkenhead Park), W. Scott (Stewartonians), and W. H. Stevenson (Academicals).

FRANCE—Ducousse (Bordeaux); Raymond (Toulouse), Ballarin (Stade Tarbes), Paillette (Perpignan), Hael (Bagnonais), Dupont (F. C. de Lourdes) and Du Manoir (Racing Club de France); Maury (Stade Toulousain), Montade (Perpignan), Marcet (Albi), Laurent (Aviron, Bayonnais), Cassayet (Narbonne), Boubee (Agen), Ribeyre (Perpignan) and Bioussa (State Toulousain).

IRISH TRIAL MATCH.

HIGH SCORING GAME

POSSIBLES SHOW UP WELL.

The first of the Irish trial games at Ravenhill ground, Belfast, on Saturday, turned out a much more interesting game than anticipated, and, moreover, disclosed a lot of unexpected information to the selectors. From the outset there were eight changes on the Probables and nine on the Possibles, but despite so many alterations Probables play eleven old internationals and Possibles five. For the greater part of the game Possibles' forwards held command in the tight work, and gave their backs much more of the ball. The opportunities presented to the Possibles' backs were taken full advantage of in the first half, and there were frequent excellent passing bouts, in which Rea, Ganly, Hogan, E. Davy, Douglas and Atkins were at different times concerned, and so well were these attacks worked through that at one stage Possibles held a lead of 13 points. Atkins, unfortunately, had to retire injured before the end of the first half, and in the second half R. Hamilton, of North, took his place. Crossing over with a lead of 8 points, Possibles did not do so well in the concluding half, during which the advantage in weight told in favour of Probables, who ultimately pulled the match off by a single point.

The display of Possibles was in every way satisfactory, and proved that were are in no way short of talent. Hogan, Ganly, Davy and Rea, in their respective positions, compared more than favourably with the international, Stephenson. F. Hewitt and T. Hewitt. It is not suggested that the three Northern backs were badly off colour, but they were playing more as established internationals and were less enterprising than their opponents, who showed far more keenness. Hogan and Davy were exceptionally good at making openings, chiefly through straight running, and but for some weak kicking by the former and a few bad passes by Davy, their play would rank as really first class. Ganly also considerably enhanced his reputation, and his straight running was a feature of his game. That there were some shirkers on the Probables' forward side was pretty apparent by the way the lighter Possibles' pack got the ball so repeatedly in the first half, and it was weight alone that turned the scales afterwards. Forwards on the Possibles' side were impressed were Cagney, Hanrahan, Beamish and Brand. Another distinct success was J. W. Stewart, the Possibles' full-back, who tackled in splendid style, kicked well, and often extricated himself from seemingly impossible situations. Rea was much better than McGowan as scrum-half when playing for either side, but McGowan, after a moderate display when on the Probables' side, did much better behind the Possibles' forwards.

Crawford, as often before in matches of this character, did not unduly distress himself, a policy for which there is every justification in his case. Still, he showed all the old resource and cleverness, and was never caught napping in any situation where a clearance was possible. As stated, the Probables' three-quarters did not impress, and F. Hewitt seldom did anything outside the obvious; while of the forwards, R. C. Hopy, Bradley, Flood, M'Clelland and Crichton were showing up at the end.

It was a perfect afternoon for the game, and the ground was in fair condition for play. Possibles' forwards carried the opening scrimmages, and two minutes after the start Rea scored a try for them. Davy, after making ground, threw a bad pass, but Brand carried the movement on in the loose, and after some scrambling play Rea forced his way over, Atkins converting. Another score to Possibles was saved in the nick of time by F. Hewitt racing back to secure the touch just in front of Atkins, who, after kicking over Crawford's head, was followed up Lord. Then Hogan, receiving from Davy, cut through cleverly, and made a perfect opening for Ganly to go in under the posts, and Atkins again converting. Possibles led by 10 points to nil at the end of ten minutes' play. Probables did better after these two reverses, and after Stephenson had narrowly missed a penalty goal, M'Gowan slipped away on the blind side of a scrimmage, and after feinting to pass sent Crichton over. Stephenson added the extra points, and a few minutes later was prominent in a movement with Gray and T. Hewitt, which culminated in a score by the latter named. This was close to the touch line, but Crichton was only a trifle off the mark with the goal kick. In the subsequent play Davy's passed, was bad, but Possibles continued to do most of the attacking, and Atkins was not far wide with a great attempt at a penalty goal. A smart cut through by Davy was spoilt by a bad pass, and when later Davy, Atkins and Ganly broke away in a fine movement, Cussen pulled up with a splendid tackle. Another free kick fell to Hamilton, of which Atkins landed a goal, giving the side a lead of 13 points to 5. Possibles' backs were constantly in motion, but became somewhat disorganised when Atkins had to retire with a leg injury and Hanley replaced him on the wing. Another pretty back movement followed, in which Rea, Davy, Hogan and Douglas took a hand, and the wing man, cutting back to the centre, scored, and Davy converted. Possibles now leading by 18 points to 8. Stewart was applauded for a fine tackle of Stephenson, and then Ganly, following up a kick, dribbled past Crawford, and getting the ball again picked up and scored yet another try. Hanrahan failed with the kick, and the score then read —Possibles 21 points, Probables 8 points. Probables next attacked, M'Gowan, F. Hewitt, Jackson, Stephenson and Cussen all handling, and, the Trinity wing man sending back to Jackson, the latter transferred to Stephenson, who went in under the posts, and also added the extra points. This score came just before half time, at which stage Possibles led by 21 points to 13.

At the interval Rea and M'Gowan changed jerseys, and R. Hamilton came on to the Possibles' side vice Atkins, who was unable to resume. Probables' forwards did better work on restarting, and Crichton opening out, a movement followed, in which Stephenson, after making a lot of ground, sent to Grey. Bradley and Crichton handled again before M'Clelland joined in to end the move with a try far out, which Stephenson only narrowly missed converting. Crawford was next prominent in a clever run, after which the cross-kicked into Bradley's hands but M'Clelland knocked on the latter's pass and backs to hold the slippery ball, and a weakness in the home forwards in tackling, and they served their 9 points lead at the interval. The second half saw a complete change come over the game, Monkstown improving as the conditions became worse, and Bective correspondingly failing away. In this period the home forwards, in addition to getting the ball well in the scrums, indulged in a form of "soccer" in the loose, in which the locks joined in, and by hard kicking along the ground and superior pace in following up repeatedly had the Bective defence sorely pressed. The backs, too, found a way of handling the ball, and brought off a few good movements, which were only stopped on the line. The net result, however, was only a dropped goal, for the Bective men defended very soundly, and proved much safer on this respect than Monkstown.

Bective played Clarke as the wing forward and O'Neill at scrum half, with J. D. Egan as the inside five-eight, and the trio worked well together. They, however, did not get much of the ball, and with a weakness behind them and the difficulty of accurately passing the wet leather, the division collectively seldom got for in attack. Montgomery, who deputised for Ballagh at full-back, had much to do with keeping Monkstown at bay in the second half. He fielded and kicked the heavy and greasy ball remarkably well, and pulled up many rushes when failure meant a score. Fagan, Ryan, Wade and Powell were often prominent amongst the forwards in the first half, but whether from lack of training or not, they fell off as a whole, faded out of the picture after the interval.

Capt. S. A. Crawford was much the soundest of the Monkstown three-quarters in defence, and also did well in attack. Pickerson and Mr. Allison, the latter beginning none too well, played capitally in the second half, and both got through a lot of good defensive work. Kelly and Gaffney, the pair of forwards was their speed on the heavy ground and the keenness with which they followed up in the second half, was quite a treat to see, and more than once them it would be invidious to mention names.

Ryan got the ball first off the scrum after Egan had made the opening. Powell failing with the kick. The second score was obtained from a scrum near the line, O'Neill getting the ball, and after a shook off a couple of would-be tacklers before crossing the line, and O'Brien got the third from one corner. Monkstown's dropped goal in the second half was registered by Stanton, and, taking into consideration the state of the ball and ground it was a good feat. Result:—

Bective Rangers—3 tries (9 points).
Monkstown—1 dropped goal (4 points).

Teams:—

Monkstown—G. E. Bateman; C. M'Caldin, R. Swanton, E. S. A. Crawford, R. H. Dott; W. R. Burnell, C. F. Pickerson, J. F. Allison; Capt. S. Ross Todd, R. A. Guise Brown, E. C. C. Mulhern, R. S. Jone, A. E. Rutherford, W. A. Hadden, G. Carrol.

Bective Rangers—J. C. Montgomery; W. Atkins (sub. D. Hamilton), S. Ballagh; J. Fitzgerald, R. J. Egan; G. O'Neill, J. Clarke; A. Wade, D. O'Brien, M. Egan, S. Bowell, D. Ryan, James Farrell, F. M'Alister.

Referee—Dr. J. Beckett.

LANSDOWNE (6) V. BLACKROCK COLLEGE (0).

Though the standard of play in the Lansdowne-Blackrock match at Lansdowne road on Saturday was not very high, it was quite a good game, played at a fast pace, and always interesting. Lansdowne won by 2 tries (6 points) to nil, and at the outset it must be said that they thoroughly deserved their victory for the success they have chiefly to thank their backs, especially on account of the state of a heavy pitch and greasy ball, handled and passed with much accuracy. Indeed, the Lansdowne backs had many capital rounds of passing, and the two scores were the direct results of clever movements. Between the rival forwards there was very little to choose, the Blackrock eight were wonderfully smart in the loose, but the Lansdowne lot were cleverer in the open, and, getting possession oftener, gave their backs many opportunities.

Blackrock were rather unfortunate in the first half to lose their centre three-quarter, the fine quarter McGowan, who, injured early in the game, was never able to resume all after the interval. In this half the College had much the better of matters, and, judged by the pressure they subjected the home defence to, a somewhat unlucky not to cross over with the lead. They failed, however, to press home to the full the advantage they got from the superior loose of their front rank. On one occasion, after a period of passing, Quinn was almost in at the corner, being only brought down on the line by Mcsweeney. Next McMullen made a splendid run down the touch line, but was collectively seldom got for in attack. Montgomery, who deputised for Ballagh at full-back, had much to do with keeping Monkstown at bay in the second half. He fielded and kicked the heavy and greasy ball remarkably well, and pulled up many rushes when failure meant a score. Fagan, Ryan, Wade and Powell were often prominent amongst the forwards in the first half, but whether from lack of training or not, they fell off as a whole, faded out of the picture after the interval.

Capt. S. A. Crawford was much the soundest of the Monkstown three-quarters in defence, and also did well in attack. Pickerson and Mr. Allison, the latter beginning none too well, played capitally in the second half, and both got through a lot of good defensive work. Kelly and Gaffney, the pair of forwards was their speed on the heavy ground and the keenness with which they followed up in the second half, was quite a treat to see, and more than once them it would be invidious to mention names.

Ryan got the ball first off the scrum after Egan had made the opening. Powell failing with the kick. The second score was obtained from a scrum near the line, O'Neill getting the ball, and after a shook off a couple of would-be tacklers before crossing the line, and O'Brien got the third from one corner. Monkstown's dropped goal in the second half was registered by Stanton, and, taking into consideration the state of the ball and ground it was a good feat. Result:—

Bective Rangers—3 tries (9 points).
Monkstown—1 dropped goal (4 points).

Teams:—

Lansdowne—J. C. Heany; J. R. Murray, H. C. Dodds, R. E. McGuire, J. Moran; D. T. McSweeney, R. Guise-Brown, W. J. Lattimer, E. Barly, A. M'Cleery, G. O. Pike, R. B. Pike, E. Pemberton, J. D. Rooney, P. S. Whitty.

Blackrock College—T. McElligott; L. Quinn, H. Kenny, A. Towers, A. McGowan, F. J. Tierney, L. McMullan; D. Browne, J. Broderick, J. Gleeson, S. Keogh, E. Maguire.

Referee—Mr. W. H. Acton.

OLD WESLEY (6) V. COLLEGIANS (5).

Old Wesley had Belfast Collegians as visitors at Donnybrook on Saturday, and, though considerably below full strength, secured a narrow victory by 2 tries (6 points) to a goal (5 points). The afternoon turning out badly, the match was played in a steady downpour from the very start, the result that the ground was soon soft and muddy and the ball slippery and hard to handle. Still, the first half presented very fair football, Old Wesley opening out the game well, and their backs being continually set to work with combined movements. Collegians were a fast side, and their forwards showed up cleverly in the loose in the earlier stages, the opening score coming from them when they had been but a few minutes going. Later on, however, they were put through a bit severely by the Old Wesley forwards, who managed to get the ball the oftener in the scrums, and with the home backs constantly on the move it was not surprising that they had a score to their credit before the interval, though, the try being unconverted, Collegians crossed over with a lead of two points.

By the time the second half started, the ground had become very muddy, and the play naturally suffered. Old Wesley had quite the best of this period, the ball being rarely out of the visitors' half. What passing there was came mostly from the Old Wesley set, but the main play was in the struggle, and the home side were fully worth the score. Both their tries were got for out, giving the opposing backs an angle for the goal-kicks.

For the winners Kapp played a very good game at full-back, Belcher and Wright kicking out well, all his finishing a good touch. Glanville and Holland were the better wing, both playing with dash and judgment, the latter and Young bit it off well behind the scrums, and Cleur, Alexander, Brown and Dunwoody were prominent in a hard-working pack. For the visitors Kerr kicked usefully at back if he did not always find touch. E. Elliott and Long were good in the three-quarter line and Gaffney in the out-half. The forwards showed up cleverly in the loose.

Old Wesley started off with a brisk attack, but Glanville finished a smart bout of passing by kicking the ball over the line, and Kapp touched down. For a couple of minutes play then followed in midfield, where Barry, Collegians' scrum-half, made an opening for Galloway, who beat all his pace, though Glanville made a great effort to overtake him, and scored beside the posts for R. Elliott to kick an easy goal. From the restart Wesley were quickly attacking, and Holland sent Glanville off on a capital dash, but he could not get over. Majury, and play swung rapidly to the other end, where Glanville barely effected a touch down, Collegians pressed for a while, and had an ineffective penalty kick at goal. Wesley at length worked in midfield, and Young pressed on with a good handling. A good kick by Kapp finding touch prevented a breakaway, but Collegians effected a fine passing movement between Brown, Pemberton, and Whitty, McElligott kicked and Belcher well at it for Wesley, but the tackling was at times at fault. The three-quarter line was weakened by the absence of Stanford and Kirk, Barry was the best of the line; McMullen worked hard at the base of the scrum. The forwards were led by Brown, Broderick, and Gleeson. Result:—

Lansdowne—2 tries (6 points).
Blackrock College—Nil.

Teams:—

Old Wesley—F. H. Kapp; W. H. Glanville, E. O. Holland, J. Richardson; W. L. Latimer, E. W. Massey, G. J. Young; D. R. Brown, G. W. Cleur, G. G. Alexander, W. Dunwoody, R. A. Paul, A. Ankcell, J. T. Paul, J. A. Power.

Collegians—D. Kerr; W. H. Long, H. H. Elliott, E. Elliott, J. Majury, G. Barry, J. Galloway, J. Mahony, H. McKee, J. S. Fisher, J. Crawford, E. Marfurt, H. D. Purdon, W. Smith, R. B. Willis.

Referee—Mr. T. F. Slack.

CLONTARF (6) V. DUBLIN UNIVERSITY (6).

Clontarf drew with Dublin University at Castle avenue on Saturday on the scores of two tries each. The weather was bitterly cold, the light being poor, and heavy at the start, became more slippery as play progressed owing to a persistent drizzle. Trinity were far below strength, as owing to the claims of the trial match in Belfast, illness or other causes, J. Cussen, Millin, Bingham, Jackson, Crichton and Flood were absent from their ranks. Playing up-hill at the start, Trinity invaded, aided by a free, but Northey, assisted them. Nunns then ran well, to send R. J. Cussen away, but Nowlan pulled the latter down near the home line, and Carey, Barrett, and McMahon dribbled back. Ewart ran well on the right for Trinity, but a penalty spoiled. A free to the visitors brought them back, and, after a good kick to Forsyth, Pike had a run, and R. J. Cussen cut through to send Ewart over for a smart score at the right, which Nunns just failed to improve on. Freeman, Seymour, and Hopkins put Clontarf attacking, and Muller and Browne gained further ground. The home backs got in motion, and Seymour sent Browne over at the right-hand corner but Seymour's kick fell short. After a Trinity attack, led up to by R. J. Cussen and Ewart, Nunns sent R. J. Cussen over at the right, Nunns' kick going wide. Clontarf were now doing better, and Miller getting away with a fine dribble from half-way, scored at the left, Seymour's kick went wide, but the teams were again on level terms. Nunns dribbled well and kicked ahead, but Miller saved by touching down.

Play fell off in the second period, the players finding it difficult to keep their feet. Clontarf had all the better of it now, and were mostly in their opponents' half, but they could not drive home their advantage, and the match ended in a draw, after a very mediocre game.

Nowlan was sound and reliable at back for the home side. Miller and Brown showed speed and cleverness on the wings, and Hopkins and Freeman did a lot of useful work. Seymour, at out-half, showed resource, and Allen worked the scrums well. Of the forwards Carey, Barrett, McMahon and J. J. Roche were best. For Trinity, Forsyth was well tested at back, but came through with credit. R. J. Cussen and Ewart were the best of the three-quarters; Nunns, well served by Woods, was always dangerous and of the pack, Pike, Chance, Knott and Wylde were the most prominent. Result:—

Clontarf—2 tries (6 points).
Dublin University—2 tries (6 points).

Teams:—

Clontarf—G. S. Nowlan; J. S. Miller, W. I. Freeman, J. H. Hopkins, A. Browne; E. N. Seymour, J. L. Allen; J. Muller, T. P. Carey, H. Henly, M. J. McMahon, P. J. Kavanagh, J. Quinn, J. J. Roche, C. Roche.

Dublin University—H. H. Forsyth; H. C. Weir, R. J. Cussen, R. J. Cussen, A. R. Ewart; C. Nunns, D. Woods, O. Chance, H. P. Pike, J. Ing, C. Wylde, H. E. Knott, W. D. Speedy, W. Dillon-Leech, E. Solomons, D. M. Carson.

Referee—Mr. H. Crawford.

PALMERSTON (18) V. UNIVERSITY COLLEGE (0).

Giving a good display under depressing conditions, Palmerston had the better of their match with University College at Belfield on Saturday by 3 goals and a try to nothing. The University men, one short throughout the game, was further handicapped by the absence of many of their best players, including Spain, E. Davy, McGowan, Hogan, and Douglas, and the extent of defeat was not surprising. The going was heavy, and sufficient rain fell during the half to cause aggravating fashion. Thus the hard scrimmaging and skilful home packs had matters their own way, and, keeping the ball close, they made the students defend during most of the play. The latter fought hard, and occasionally attempted combined back movements, but a resolute defence frustrated those which did not break down through the impossibility of accurate handling in the slippery conditions, and once the line was actually crossed, but the touch judge's flag had gone up. At length O'Connell relieved, and play moved back to mid-field. Near the close Constitution made an unsuccessful attack. Result:—

Constitution—1 goal 1 try (8 points).
Wanderers—Nil.

Constitution—D. O'Connell; E. O'Flynn, M. Murphy, H. Keegan, J. Bell; J. Lee, J. Bewley, Woolward; J. Cunningham, R. Hyland, G. Colburn, H. Hennessy, W. Eager, P. Ross, D. O'Callaghan, L. Berry.

Wanderers—D. Kennedy; H. S. Beere, J. W. Johnston, F. V. Poff, R. Dickson, Capt. Wright; M. McGeerity, H. H. Potterton, T. West, J. Fidler, T. Tucker, J. K. Reilly, A. M. Buchanan, P. Brunskill, J. Nicholson.

Referee—Mr. G. Hutchinson.

MATCHES IN ULSTER.

TOWNS' CUP—REPLAY.

	Points.		Points.
Ballymena	10	Strabane	0
		JUNIOR LEAGUE.	
Malone 2nd	8	Armagh	0
Donnaghadee	3	Instonians 2nd	0
Lurgan	27	Dunmurry	0
North of Ireland 2nd	27	Knock 2nd	0
Collegians 2nd	16	Queen's Island	3
Y.M.C.A.	3	Carrickfergus	0
		MINOR LEAGUE.	
C.P.A.	6	Lurgan 2nd	5
Donaghadee 2nd	3	Queen's 3rd	0
North of Ireland 3rd	16	Knock 3rd	0
Suddens 2nd	0	Malone 3rd	6
Instonians 3rd	18	Jordanstown	0
Queen's Island 2nd	11	Collegians 3rd	0

CROSS-CHANNEL RESULTS.

RUGBY UNION.

INTERNATIONAL MATCH.

	Points.		Points.
Scotland	25	France	4
	CLUB MATCHES.		
Blackheath	14	Royal Navy	8
Richmond	16	London Scottish	3
Bath	6	Harlequins	0
Coventry	15	Old Alleynians	5
Leicester	25	The Army	3
Cambridge Univ.	13	Rosslyn Park	13
United Services	19	Rosslyn Park	0
Bedford	0	Northampton	0
Cross Keys	9	Bradford	8
Bristol	27	Royal Air Force	0
Devonport Services...	10	St. Bart's Hospital..	0
Newport	13	Northampton	0
Plymouth Albion	24	Wellington	0
Cardiff	9	Neath	0
Swansea	14	Llanelly	6
O.M.T.	45	Old Millhillians	0
Oxford University	46	Glasgow University..	0
Birkenhead Park	30	Northern	0
Exeter	14	Bristol University	3
Abertillery	12	Pill Harriers	0
Mountain Ash	0	Penarth	0
Blackheath extra A...	18	Maidstone	16

NORTHERN UNION.

RUGBY LEAGUE.

Bradford	9	Barrow	8
Dewsbury	5	Halifax	3
Featherstone Rovers..	13	Warrington	0
Hull	7	Huddersfield	0
Hull Kingston Rovers	31	Broughton	0
Hunslet	16	Leigh	7
Oldham	15	Swinton	0
Oldham	15	Rochdale Hornets	2
St. Helens Recreation	3	Batley	0
Swinton	49	St. Helens	0
Widnes	5	Broughton Rangers..	0
Wigan	33	Sheffield Eagles	0
York	8	Leeds	0

REMARKABLE SCORING.

Some remarkable scoring was witnessed in the College Park on Saturday, when Dublin University College playing University College II., won by 11 goals (55 points) to 1 try (5 points). Trinity, as the score implies, were vastly the superior side. Tries were registered by Baker (5), McIntosh (3), and Bingham (2), Gillespie converted all the tries, a truly remarkable performance considering the heavy state of ground and ball.

DEPARTURE OF ALL BLACKS.

CLOSE OF AN EVENTFUL TOUR.

OXFORD THE BEST TEAM PLAYED.

Remarkable scenes attended the departure of the New Zealanders Rugby players from London on Saturday morning. As many as six or seven hundred people gathered at Euston to see them leave by the 11.45 boat train to Liverpool, and they gave the All Blacks a hearty send off. Many well-known Rugby players and officials were present, among them being Mr. S. Bacon, President of the Rugby Union, and Mr. V. W. Winscield the England captain, while General Sir J. Keatish, Sir James Allen, High Commissioner for New Zealand, and Lady Allen, and Mr. H. D. Swan, M.C.C., joined in wishing the tourists God-speed.

The crush was so great as the train was leaving that two of the All Blacks had to scramble through the windows to avoid being left behind. The famous war cry of the New Zealanders mingled with hearty cheers from the crowd as the train drew slowly out of the station.

In a chat with a representative of the Press Association before leaving, Mr. S. S. Dean, manager of the team, gave the following message to the people of Great Britain and Ireland:—"In bidding au revoir to the mother country we do so with feelings of regret in parting with the very many good friends and sportsmen we have met during the tour. From the time of our arrival at Plymouth in September our reception was really wonderful. The hospitality of the Newton Abbot people gave us a taste of what English hospitality really meant. Invitations were showered upon us from all quarters, and had we accepted them all would have suffered in consequence. Our thanks are due to our hosts, the Rugby Football Union, the President (Mr. W. S. Bonner) and his Executive, who have given us the greatest consideration in all matters. As their guests, we are full of admiration for the treatment accorded us throughout the tour. I appreciate the splendid gesture at the Rugby Union meeting dealing with our tour, and it is gratifying to know that, in their opinion, the tour will be of great benefit to the game of Rugby football in this country in posterity. I would like to make it quite clear that we have been here as the guests of the Rugby Football Union, and have not received a penny piece from any of the gates, as is suggested in certain quarters. The whole of the gates belong to the Rugby Football Union, and the profit which accrued from the tour, we are pleased to know, is being expended in the purchase and improvement of playing areas. I would like also to thank the British Olympic Association and General Knollys for the excellent function on Wednesday last. It will be a red letter day in a memorable tour. The charming personality and bon homme of His Royal Highness the Prince of Wales organised to us all, and we feel highly honoured that he should take such interest in us, coming from the furthest outposts of the British Empire. To the county officials and players where we have played, we extend our best thanks, and also to the many sportsmen throughout England who have entertained us while in looking after our internal comfort. I trust that the invitation to send an All-British team to New Zealand in 1926 will be favourably considered by the Rugby Football Union. It is twenty-one years since the last British team visited us, and to our Australian friends on their tour will do an incalculable amount of good as well as being of great value to us. We are leaving by the Canadian Pacific for New York, and later for Canada and we are playing three matches. We hope as a result of our visit that Rugby football will become firmly established in our sister Dominion, and we feel sure that we have the well wishes of all Rugby enthusiasts in our mission." Mr. Dean said that, in his opinion, the hardest game of the tour was that with Oxford University, one of the excellent manner in which the Irish Road Club had carried out the Tailteann 50 miles race. He expressed the opinion that Irish cyclists had a natural aptitude for road work, and that their performances were nearer to those of Continental competitors than the times and distances would suggest, as the Irish roads were of an easier description.

The toast of "The Club" was proposed by Mr. G. H. Ford, the ex-Hon. Secretary of the Irish Road Club, and was responded to by the Hon. Secretary, Mr. R. J. Doyle, who gave a comprehensive resumé of the Club's activities during the season.

CYCLING GRAND PRIX.

The following were the results of the Grand Prix of the Municipal Council for Cycling, held at Paris yesterday:—Kaufman, 1; Michael, 2; Schillen, 3; Spears, 4.

HOCKEY.

THE IRISH CUP.

Chief interest on Saturday centred in the second round of the Leinster section of the Irish Cup, but it was only possible to complete one of the matches, as the ground at Foxrock proved quite unfit for play. The meeting Monkstown by 2 goals to nil, at Royal terrace, Railway Union showed very good form, and the dash and combination of the forward line proved too much for the home defence in the Ulster section of the Cup, Banbridge, Limavady, Queen's University and Queen's have qualified for the semi-final round.

IRISH SENIOR CUP.

RAILWAY UNION (2) v. MONKSTOWN (0)

Railway Union disposed of Monkstown in the second round of the Irish Cup on Saturday at Royal terrace, Dalkey, by the narrow margin of 2 goals to nil. Although the ground was heavy, some really good hockey was witnessed, and a slight drizzle, which fell the whole afternoon, rather spoiled the comfort of the spectators.

The visitors had the services of Irving throughout the match, and netted the ball at least five times, but only 2 goals were scored, the others being disallowed on the ground of offside play. The most important feature of the evening's proceedings was the distribution of the awards won in the competitions of the Club during the past year. The events held included an open twenty-five miles road race, four members' fifty miles handicaps, a combined handicap and scratch race of one hundred miles for the Club's perpetual challenge cup, representing the championship of the club, which was won by P. J. Byrne, and a twelve hours' time trial. The latter was remarkable for a fine performance by T. D. Brangan, who covered over 185 miles, the best twelve hours performance that has been done under the auspices of the club for many years, and the third best twelve hours done in Ireland under modern unpaced conditions. The club also carried out the 100 road championships of the National Athletic and Cycling Association and the Tailteann road race, so that members were afforded plenty of opportunities of racing during the year. Three gold standard medals were won by T. D. Brangan at twelve hours, and by H. Sweeney and P. Forfort, a bronze medal at fifty miles.

An admirable selection of vocal and instrumental music was rendered during the evening, and, with a brief toast list, the proceedings were very enjoyable.

The toast of "Our Country" was given by the Chairman and that of "The Guests" was submitted by Mr. P. Fitzsimons. He complied with it on the names of Mr. J. J. Keane, the President of the National Athletic and Cycling Association, and Mr. Herbert Dale, the Secretary of the Northern Branch of the Club. Mr. O'Shea said the past evening was the finale of the Tailteann Games, and said their influence was bound to be followed by the Blacks and Whites in 1928. Mr. Keane spoke of the excellent manner in which the Irish Road Club had carried out the Tailteann road race. He expressed the opinion that Irish cyclists had a natural aptitude for road work, and that their performances were nearer to those of Continental competitors than the times and distances would suggest, as the Irish roads were of an easier description.

The toast of "The Club" was proposed by Mr. G. H. Ford, the ex-Hon. Secretary of the Club, and was responded to by the Hon. Secretary, Mr. R. J. Doyle, who gave a comprehensive resumé of the Club's activities during the season.

CYCLING GRAND PRIX.

The following were the results of the Grand Prix of the Municipal Council for Cycling, held at Paris yesterday:—Kaufman, 1; Michael, 2; Schillen, 3; Spears, 4.

HOCKEY.

THE IRISH CUP.

Chief interest on Saturday centred in the second round of the Leinster section of the Irish Cup, but it was only possible to complete one of the matches, as the ground at Foxrock proved quite unfit for play. The meeting Monkstown by 2 goals to nil, at Royal terrace, Railway Union showed very good form, and the dash and combination of the forward line proved too much for the home defence in the Ulster section of the Cup, Banbridge, Limavady, Queen's and Queen's University have qualified for the semi-final round.

IRISH SENIOR CUP.

RAILWAY UNION (2) v. MONKSTOWN (0)

Railway Union disposed of Monkstown in the second round of the Irish Cup on Saturday at Royal terrace, Dalkey, by the narrow margin of 2 goals to nil. Although the ground was heavy, some really good hockey was witnessed, and a slight drizzle, which fell the whole afternoon, rather spoiled the comfort of the spectators.

The visitors had the services of Irving throughout the match, and netted the ball at least five times, but only 2 goals were scored, the others being disallowed on the ground of offside play. The most important feature of the evening's proceedings was the distribution of the awards won in the competitions of the Club during the past year. The events held included an open twenty-five miles road race, four members' fifty miles handicaps, a combined handicap and scratch race of one hundred miles for the Club's perpetual challenge cup, representing the championship of the club, which was won by P. J. Byrne, and a twelve hours' time trial. The latter was remarkable for a fine performance by T. D. Brangan, who covered over 185 miles, the best twelve hours performance that has been done under the auspices of the club for many years, and the third best twelve hours done in Ireland under modern unpaced conditions. The club also carried out the 100 road championships of the National Athletic and Cycling Association and the Tailteann road race, so that members were afforded plenty of opportunities of racing during the year. Three gold standard medals were won by T. D. Brangan at twelve hours, and by H. Sweeney and P. Forfort, a bronze medal at fifty miles.

An admirable selection of vocal and instrumental music was rendered during the evening, and, with a brief toast list, the proceedings were very enjoyable.

The toast of "Our Country" was given by the Chairman and that of "The Guests" was submitted by Mr. P. Fitzsimons. He complied with it on the names of Mr. J. J. Keane, the President of the National Athletic and Cycling Association, and Mr. Herbert Dale, the Secretary of the Northern Branch of the Club. Mr. O'Shea said the past evening was the finale of the Tailteann Games, and said their influence was bound to be followed by the Blacks and Whites in 1928. Mr. Keane spoke of the excellent manner in which the Irish Road Club had carried out the Tailteann road race. He expressed the opinion that Irish cyclists had a natural aptitude for road work, and that their performances were nearer to those of Continental competitors than the times and distances would suggest, as the Irish roads were of an easier description.

The toast of "The Club" was proposed by Mr. G. H. Ford, the ex-Hon. Secretary of the Club, and was responded to by the Hon. Secretary, Mr. R. J. Doyle, who gave a comprehensive resumé of the Club's activities during the season.

CYCLING GRAND PRIX.

The following were the results of the Grand Prix of the Municipal Council for Cycling, held at Paris yesterday:—Kaufman, 1; Michael, 2; Schillen, 3; Spears, 4.

HOCKEY.

THE IRISH CUP.

Chief interest on Saturday centred in the second round of the Leinster section of the Irish Cup, but it was only possible to complete one of the matches, as the ground at Foxrock proved quite unfit for play. The meeting Monkstown by 2 goals to nil, at Royal terrace, Railway Union showed very good form, and the dash and combination of the forward line proved too much for the home defence in the Ulster section of the Cup, Banbridge, Limavady, Queen's and Queen's University have qualified for the semi-final round.

IRISH SENIOR CUP.

RAILWAY UNION (2) v. MONKSTOWN (0)

Railway Union disposed of Monkstown in the second round of the Irish Cup on Saturday at Royal terrace, Dalkey, by the narrow margin of 2 goals to nil. Although the ground was heavy, some really good hockey was witnessed, and a slight drizzle, which fell the whole afternoon, rather spoiled the comfort of the spectators.

The visitors had the services of Irving throughout the match, and netted the ball at least five times, but only 2 goals were scored, the others being disallowed on the ground of offside play. The most important feature of the evening's proceedings was the distribution of the awards won in the competitions of the Club during the past year. The events held included an open twenty-five miles road race, four members' fifty miles handicaps, a combined handicap and scratch race of one hundred miles for the Club's perpetual challenge cup, representing the championship of the club, which was won by P. J. Byrne, and a twelve hours' time trial. The latter was remarkable for a fine performance by T. D. Brangan, who covered over 185 miles, the best twelve hours performance that has been done under the auspices of the club for many years, and the third best twelve hours done in Ireland under modern unpaced conditions. The

-VALUATION OF WATERFORD.

E CITIZENS SEEK REDUCTION.

iday last a deputation from Waterford n the Minister for Finance to protest he re-valuation of that city. deputation was headed by the Mayor rford, with the Town Clerk, members rporation, President and members of erford Chamber of Commerce, and the and members of the Licensed Association. The object of the on was to ask that the re-valuation unty borough of Waterford, decided the request of the Corporation, should oned until the whole county had been

n Redmond introduced the deputation ted out that, when asking for a re-, what they had in mind was more of tment of valuations that would make people liable for their full share of the was pointed out that valuations had now reased by 50 per cent. and suggested slation should be introduced to deal matter. Alternatively it was pro- hat the Minister should reduce the by 25 per cent. or such other figure be approved in view of the increase e tax.

censed traders' chief grievance was valuation of licensed houses now in- for the first time, the value of the It was obvious that this would mean ase in licence duties, and the Minister that appeals at present in the hands ommissioners of Valuation would be considered and that every legitimate would be made.

e income tax question the Minister in did not agree that the revenue nefit to the extent of £6,000, as had ted. He thought that £1,000 would the figure, but he would go into the

et result of the re-valuation, the added, had been an increase of 50 per hirty-five per cent. of the property re-valued at more than 50 per cent. previous valuation, and the other nt. at less than 50 per cent. If there postponement of the re-valuation the nt. of the people who stood to benefit ld proceed by *mandamus* against the oners of Valuation to have the valua- operative.

inister refused to consider the ques- ntroducing legislation, and announced re-valuation would be carried through. tion were to be introduced, he said, ould make a claim to similar treat-

AILWAY RATES.

YSHANNON'S ALLEGA- N AGAINST COMPANY.

llyshannon Harbour Commissioners day last decided to make application and Revenue Commissioners to have yshannon harbour recognised as a ugh which all classes of goods could ed or exported.

airman (Mr. James Campbell) alleged railway companies had been en- g to prevent ships from entering the ey wanted all goods to be landed in hern area and brought to Ballyshannon and like places over the railways. cost of living in the locality had to reased, said Mr. Campbell, and he hat everybody would see that when ge freight on the railways was about on a saving of 22s. 6d. per ton on could be achieved by shipping.

pbell reported the result of the re- f the Donegal deputations at the of Industry and Commerce on the They were given an attentive hear- ard to railway rates for traffic origi- Ballyshannon, Donegal, and Killy- mpared with the rates for competing ginating in Derry. They gave evi- prove that an 8s. 6d. flour rate to mon had been in force recently, it had been "disowned" by the mpany concerned; and the evidence y produced in support of their ntention that the Northern area had al rates to the detriment of trade in non, Donegal, and Killybegs led to ry's arranging at once to send their of Transport to scrutinise and examine ing of the railways serving those that any abuses could be remedied elay.

mpbell announced, in conclusion, that ghtly sailings to Killybegs, Donegal shannon would begin in March e advisability of giving a grant in hift the channel had been referred inistry of Industry and Commerce to of Works. In a few years the in- shipping would justify the expendi- the improvements which were con-

TED IRISHWOMEN'S SOCIETY.

TY WEXFORD BRANCH.

annual meeting of the Co. Wexford rishwomen's Society, held at Ennis- teps were taken towards the estab- of the egg and butter industry on a ive basis.

ggestion was made by Mr. Gregan, Irish Agricultural Organisation who pointed out that co-operation minate the profits of the "middle- He urged the importance of proper and packing, and said that Ennis- as an ideal centre for a co-operative t.

. A. Lett, of Ballynadara, who was President, said that it was hoped ish a weaving and pottery industry, e had been in communication e Ministry of Industry and Com- ith a view to obtaining a guarantee interest on a loan of £700 for that under the Trades Loans (Facilities)

RAY MILK CHURNS.

MEN'S DETECTIVE CORPS.

nt conviction of a farmer for the two milk churns draws attention to ities of a little-known "detective" on—the Milk Vessels Recovery

million churns are travelling—and 2,500,000 are waiting to travel— gland every day, and every week than 500—worth at least £1,000— mislaid, or stolen. It was to save in this direction that the milk trade special organisation to keep track of ciety acts as a sort of clearing-house s and bottles on behalf of the dairy- es, its ming societies and individual "During the five years we have been said the manager of the Recovery n an interview, "We have recovered 50,000 churns, and last year our ched 16,952, while in the past six we have retrieved about 150,000 milk which had been annexed to improper

churns go astray from innocent but there are other reasons for their rance. Our inspectors inspect churns n railway platforms, those offered for farm auctions, or while they are being to or from factories. We have re- lost churns in refreshment booths on es, being used as water containers stalls, as water carriers on farms." urn stealers, it was added, fill in der the embossed lettering on a churn er it with a plate bearing another

ECTIVES' SEARCH IN DUBLIN.

SHOP GOODS SEIZED.

eweller's shop, 14 South Anne street was searched on Saturday morning ectives, who took the owner, Mr Walsh, into custody. During a search remises the detective, it is said, found derable quantity of goods, for which ish was asked to account.

tectives closed the shop and accom Mr. Walsh to his residence at Warren dge, Sutton, where more goods were The property includes medical instru- clocks, wearing apparel and a bale of

TRADE DEPRESSION IN CORK.

COUNCIL'S APPEAL.

"REDUCE TAXATION TO BRITISH LEVEL."

The report of the Council of the Cork Incorporated Chamber of Commerce and Shipping for the year 1924 deals with a variety of subjects affecting the trade and prosperity of the city.

Depression in trade, the aftermath of the industrial disturbance of 1923, characterised the year just closed. Trade had been diverted to other channels, and it was only by co-operation between every class that the loss sustained could be repaired. Bad weather during the harvest period seriously affected agricultural prosperity, with consequent bad effects on trade.

The report urged that no opportunity should be lost during the coming year to impress upon the Government the absolute necessity for a reduction in taxation to, at least, the British level. It was apparent that, in proportion to the wealth of this country, the cost of administration was entirely too high, and investigation, with a view to securing a rigid curtailment of expenses, was urgently needed.

The effect of the protective tariff imposed last year on boots, soap, etc., was to a large extent negatived by the fact that a company having its registered office in the Free State had to pay 1s. 6d. in the £, or 33½ per cent., more than a company whose registered office was in Great Britain. This was a state of affairs that called for immediate attention from the Government, as there would be no revival of trade or reduction in unemployment until the crushing load of taxation was lightened, and the Irish trader was in a position to compete on more even terms with his rival across Channel.

The need for economy applied in like manner to local public bodies, and the Council was glad to bear testimony to the very efficient manner in which the Commissioner at present administering the public affairs of the city was grappling with the problem of reducing the rates, and securing at the same time a more efficient public service.

RAILWAY SERVICES.

The report expresses the hope that the unification of the Free State railways will result in economies which will be devoted to an improved service and the lowering of railway rates and charges, which at present "are a drag on industrial development."

Representation had been made to the Minister for Posts and Telegraphs suggesting that Westland Row Station, Dublin, should be used in future for the departure and arrival of the Cork mail trains, so as to allow 90 minutes' extra time daily in Cork for dealing with cross-Channel correspondence.

The Council continued during the year to impress upon the Government the necessity for the establishment of an Income Tax Clearing House in Dublin for the adjustment of double taxation as between this Government and that of Great Britain. Representations were made with a view to influencing the Dail to modify, if not abolish, the Statistical tax before the close of the current financial year.

The Council had been in communication with the Government on the question of centralising the various Cork offices—such as the Stamp office, the office of Inspector of Taxes and the office of Collector of Taxes—in a position convenient to the business community. It had invited the other Chambers of Commerce to take joint action with a view to bringing about an alteration of the law which requires an undischarged bankrupt to disclose his position before obtaining credit.

RESULTS OF POLITICAL INSTABILITY.

In connection with the suggestion of the Lord Mayor of Cork to call a conference of business men with a view to improving the trade of the city, Professor O'Rahilly, in the course of an interview with a representative of the *Cork Examiner* on Saturday, said that while trade was undoubtedly slack, there were distinct signs of improvement.

It is not helpful, he said, to be constantly reverting to the past, and harping on the destruction of Mallow Bridge. The sooner the past is buried the better. We should try to direct the thoughts of all parties in the country to the immediate work which faces us now. Undoubtedly the advent of political freedom will mean a relative circumlation against Cork owing to the tendency to centralise things in Dublin, the seat of Government. This must be met not by public lamentations or pious resolutions of protest, but by the growth of a civic spirit and co-operation in the people of Cork City.

One of the most pressing problems is the modernisation of the Port of Cork, which, relatively to the size of the city and its potentialities and position, must be one of the worst in the world as regards machinery and the scientific handling of goods, not to mention any effort to de-casualise and regulate dock labour. I hope shortly, at the request of several representatives of the merchants and workers, to convene a small committee to reconsider this urgent problem, and to take it up at the point where its previous discussion was abandoned.

The really outstanding national problem is the solution of our political instability. Rightly or wrongly, the vast majority of the people, and in particular the business men, are living under the constant menace of political upheaval. Under those circumstances trade is paralysed, capital flows out of the country, credit is tightened, and business enterprise is strangled. The removal of this incubus is all that our trade needs. The irony of the present situation is that it benefits nobody. The minority in pursuit of an ideal which admittedly is not immediately realisable are merely preventing the country from developing, and are themselves committing the slow process of political suicide.

There are only two solutions of the difficulty. One is that Mr. de Valera and his followers should, while retaining their ideal, adapt themselves to the altered circumstances of to-day. Instead of burying their ideal with themselves let them accept their responsibilities and enter the Dail. There are thousands of voters who would vote for them as soon as they become practical and face the realities. But I think that the Sinn Fein Party will boggle at the so-called "oath," which theologically is not an oath at all, and was never meant to be one by its framers, unlike the oath of allegiance taken by the South African Republicans. The other alternative, therefore, seems to be more realisable—it was, I think, referred to by Mr. Daly at the last meeting of the Harbour Board—that is, why not give the country, say, a ten years' truce. The present policy of abstention, with the threat of immediate rupture with England, is helping nobody. It is certainly not bringing its advocates any nearer to effective political power. Is merely given them sufficient strength to oppose and to thwart the development of the country. They would have far more influence and power if keeping their organisation intact they ceased to put forward candidates who intend to do nothing, and instead proclaimed their intention for the present of backing the most rational of the candidates in each constituency.

DUBLIN STREET IMPROVEMENTS.

WORK TO BE BEGUN AT ONCE.

The Dublin City Commissioners on Saturday last decided to extend Gloucester street into Upper Sackville street and to widen Cathedral street, from Thomas's lane to Sackville street, at an estimated cost of £38,632. A report by the Chairman (Mr. Seumas Murphy) recommending that the work should be put in hand with as little delay as possible, and that the Town Clerk and the Law Agent should be empowered to take all necessary steps towards that end, was adopted.

The Ministry of Local Government has decided that *ex-gratia* grants in respect of rebuilding on the sites to be acquired for street improvements shall be payable by the Corporation for the purpose of such improvements, whether re-building takes place or not.

Mr. Murphy's report to the Commissioners pointed out that the Municipal Council in 1922 approved of the principle of both schemes, and then asked that legislation should be introduced to enable it to deal with the thoroughfares mentioned in connection with the reconstruction of the east side of Upper Sackville street. It sought also to acquire the interests necessary for the purpose. Under the provisions of the Dublin Reconstruction (Emergency Provisions) Act, 1924, the Corporation was given power to acquire land for the purpose of street improvements.

Mr. Murphy considered that the extension of Gloucester street, to Upper Sackville street would lend towards the betterment of the district. He intimated that negotiations have been entered into with Mr. Gogan, lessee of 25 Upper Sackville street and 1, 2, 3, 4 and 5 Findlater place; the Catholic Truth Society, Upper Sackville street; Messrs. Findlater, Upper Sackville street, Findlater place, and Thomas's lane, in connection with the Gloucester street scheme; and with the Dublin United Tramways Company and Hibernian Bible Society, Upper Sackville street, in connection with the Cathedral street scheme.

The total cost of the improvements is estimated as follows:—

Extension of Gloucester street...	£15,561
Widening of Cathedral street...	11,371
Law costs, including valuer's fees, etc....	1,600
Total	£28,532

OBITUARY.

MR. THOMAS SHILLINGTON.

The Right Hon. Thomas Shillington, one of Portadown's best known and most highly esteemed citizens, died last Saturday at the age of 90 years. He was prominently identified with the Ulster linen industry, being head of the Castle Island Linen Co., Ltd., whose factory is situated in Portadown. He also took a prominent part in public affairs some years ago, particularly in matters affecting Irish land legislation, while the movement to improve the Lough Neagh drainage had his cordial support. He was a life-long Liberal, and was one of the few remaining Liberals in the North who remained staunch to Mr. Gladstone after the introduction of the first Home Rule Bill. He contested North Armagh against the late Colonel (then Major) Saunderson in 1885, when he was defeated by almost 2,000 votes. In 1895 he fought South Tyrone as a Home Ruler, his opponent being Mr. T. W. Russell, who at that time acted as a Liberal-Unionist. On that occasion Mr. Shillington was beaten by 125 votes. In 1911 he was created a Privy Councillor, and the announcement was received with satisfaction not only by Ulster Liberals, but also by his political opponents. Mr. Shillington was one of the leading Methodists of Portadown, and a generous supporter of religious and philanthropic movements.

DISTRESS IN WATERFORD

HOUSING SCHEME APPROVED.

A deputation from the Waterford Corporation was received by Mr. E. P. McCarron, Secretary of the Local Government Department, in connection with the grave unemployment and distress which exist in that city.

The Mayor (Dr. White) urged the extension of the scheme promoted by the Corporation under the Housing (Building Facilities) Act, 1924, for the subsidisation of house-building by private persons. He pointed out that 85 houses were provided out of the grants which were given by the Government in 1922, and, further, that, with the supplemental financial assistance now offered by the Corporation in supplying additional houses under the terms of the Act, it was expected that between 80 and 100 additional houses would be provided. He added that the Corporation itself proposed to erect a further 20 houses with the State-aid now available to the local authorities under the Act passed last month.

The deputation submitted proposals for the provision of employment and the relief of distress. The proposals related to the establishment of a meat factory, the revival of the local brick-making industry, and road and drainage works.

It was agreed that approval would be given immediately to the Corporation's housing proposals so that the work could be put in hands without delay, pending consideration of the further undertakings projected.

Mr. McCarron intimated that he would approve giving immediate effect to the Corporation's housing proposals, pending consideration of the further undertakings suggested.

LANDLESS MEN.

CONFERENCE IN CO. DUBLIN.

At Saggart, County Dublin, yesterday, a conference was held of the uneconomic holders and landless men of the parish. The Deputies to Dail Eireann for County Dublin were invited to attend to discuss the question of the distribution, under the Land Act of land in the area.

The Chairman was Mr. P. Lennon, while Mr. P. Murphy, Rathcoole, acted as Hon. Secretary.

Mr. Thomas Johnson, T.D., explained the position, so far as he understood it, of the Land Act at the present time, and also gave the meeting some information that he had obtained from the representative of the Land Commission with reference to the estates in question. He said that an assurance had been given that every endeavour would be made to have some of these lands distributed during the present year.

A resolution was passed calling upon all uneconomic holders and landless men to join the Association, so as to bring pressure to bear upon the Land Commission to expedite the work of acquisition and distribution of these lands.

NEW COMMISSIONER FOR OATHS

The Chief Justice on Saturday last appointed Mr. Patrick J. Donnelly, Clerk of the District Court, Gort, Co. Galway, a Commissioner for Oaths for that district.

Cadbury's Chocolates

BOURNVILLE CHOCOLATE		1d. BARS
CADBURY'S CHOCOLATE	MILK AND NUT MILK	2d.
CADBURY'S MILK CHOC.	ALSO WITH NUTS ½-lb. BLOCK	1/5
BOURNVILLE CHOCOLATE	ALSO WITH NUTS ½-lb. BLOCK	1/3
TRAY CHOCOLATE	(MILK AND PLAIN) Per ½ lb.	9½d.
BOURNVILLE & TUDOR ASS'MTS	"	10½d.
WARWICK & BOSTON ASS'MTS	"	7½d.

BOURNVILLE COCOA 8d per ½-lb. ½-lb-1/3 1-lb-2/6

See the name CADBURY on every piece of Chocolate

LETTERS TO THE EDITOR.

FREE STATE FINANCE.

TO THE EDITOR OF THE IRISH TIMES.

SIR,—Mr. Kerney is to be congratulated on his letter in your issue of the 19th inst. I am a Unionist and ex-Service man and all that is meant by the terms, and cannot, therefore, agree with the eulogies which both you and he see fit to make in connection with the present Government. I never wanted them in any shape or form. I believe we were much better off under the direct administration of Great Britain, and I cannot forgive them for all the distress we have gone through for the sake of a mere formula. Arguments about the difficulties of an "infant State" likewise leave me cold. Any very ordinary person could have foretold that such were inevitable; but, strange to say, quite a number of people in Southern Ireland are now bitterly disappointed because the millennium they heard so much about has not come to pass with the advent of the Irish Free State, and because the general condition of the country is worse than it was under British rule.

Actually, more people throughout the provinces have now to pay income tax than was ever the case under the old *régime*. This, of course, is all as it should be, especially as most of such people helped to put the Free State in office; but what of the business men of the larger towns—Dublin, Cork and Limerick—who had to support all the heavy taxation of the Great War period, and have still to carry the rates long after the people in similar walks of life on the other side and in Northern Ireland have been afforded relief and are looking forward to more relief in the near future? Look into it how you may, most of the large shops in Southern Ireland and a great number of the business people are Unionists, especially in Dublin, and between them they have the control of a very considerable portion of the Free State's wealth. Can you blame them if they are suspicious and slow in giving of their substance in support of a very inexperienced Government, who, whatever they may have done to put down the anarchy largely consequent upon their own original actions (I here agree *in toto* with Mr. Dillon), have, after three years of rule, shown themselves to be swayed by faddism and fanaticism, whose President regards the business element as "antique furniture," and whose Ministers give open lip-service to the ideals of an exploded Republic?

If the Free State Government wishes to gain the support of the business men, it must show them that their government of this part of Ireland is a better business proposition than it was under British rule. Business men have no time for Socialistic-and-kind-no-use Labour idealists, who, with their heads in the clouds contemplating the "national position," cannot see that their feet are sinking into the bog of national bankruptcy. Even the Government's admirers admit you, sir, have admitted that the cost of government is too high, and that, in spite of an unbalanced Budget, extravagances are being embarked upon which the country can ill afford. Cannot, apparently, by a more or less disputed over-taxation rebate from Great Britain, and by certain hypotheses mentioned by Mr. Blythe in a recent speech and set forth by Mr. Kerney in his letter, I admit that deficiencies in revenue is easy, especially as regards the Free State, but it is absolutely necessary to bring some people to face facts.

The financial condition is not sound. Mr. Blythe admits as much, and, if he is honest in his intentions to try to follow out Mr. Mulvihill's prescription for happiness as opposed to his description of misery, I offer the following suggestions as a first cut to extravagance and over-taxation:—

(1) Drop the membership of the Free State in the League of Nations, and consequently the annual subscription of £20,000, and expenses of delegates. Our interests, if necessary, could be ably looked after by Great Britain or one of the other Colonial representatives.

(2) Abolish, *pro tem.*, at least, the Chambers of Commerce recently set up in various countries abroad, especially in view of the small trade carried on with these places, and establish one in Belfast instead, as our next best customer to Great Britain.

(3) Cut out all the expense in connection with the attempted revival of Gaelic as a language for the country. Many correspondents have written pithily on this subject, and I do not propose to elaborate it, except to reiterate its uselessness. This step would save the country in more ways than one, when the salaries of teachers, extra printing expenses, etc., are considered, would be felt for the time lost. If it is really essential to satisfy the faddists, surely one or two moderate scholarships should be ample, and really more than the State can afford.

(4) Reduce the Army to the *status quo* of a mobile armed force of about 1,500 officers and men, which could be sent anywhere in the country to deal with any disturbance outside the scope of civil authorities. Have the Territorial force, if necessary, but the present Army would be quite useless in any scrap in which modern field work would be employed, however much it might have been a success in the past as *franc-tireurs*. Any aggression from an outside Power must of necessity require aid by Great Britain to protect us in our own interests.

(5) Exercise greater control over the use and misuse of cars placed at the disposal of Government servants.

(6) Bring the salaries of various officials, State solicitors, superintendents of Civic Guard, etc., at least into line with those paid by Great Britain. This is a poor country, however, and cannot afford to pay equal, let alone greater, remuneration to such officials. While I am on this subject, why were three months' pay and larger gratuities and pensions than England allowed for war service, granted to individuals accused and found guilty of mutiny last March? Why was this "extravagant consideration" shown to men guilty of the gravest offence in their profession? Surely this was most wanton and quixotic waste and must have held the administration of the State up to ridicule, which is damaging to the State's credit.

There is considerable scope for reduction for a keen and active Finance Minister, who, as well as convincing the business elements of the country that his Government is a sound investment for their funds, must arrange matters so that the outside world will say: "This Free State of Ireland is a good place to live in or to visit." At present there is little fairtimes and less scholarliness. If and when that spirit is abroad, money and commerce will be attracted to the country, but it would be idle to say that in Great Britain and America, at any rate, there is not at least suspicion and at best ridicule for Southern Ireland, and that such visitors who have visited the Free State have been attracted by curiosity more than anything else.

Let us hear less of the "national" and more of the international outlook. Let Ministers cultivate rather than repudiate Great Britain. Britain's King is our King, no matter how people my shut their eyes to the fact; and our full association with all that is best in the British Empire is our only hope of stability in every sense and of the ultimate reunion of North and South.—Yours, etc.,

SAMUEL F. HILL.

Galway, January 24th, 1925.

NATIONAL OPTIMISM.

TO THE EDITOR OF THE IRISH TIMES.

SIR,—Are not these written and spoken statements, by both responsible and irresponsible persons, as to the insolvency of the Free State very mischievous? Undoubtedly Coué's system of reiteration does have an effect for good or evil, and these statements will tend both to injure our credit abroad and to restrict the investment of money in enterprises at home. Nothing is either good or bad save by comparison with other things. Why should we not obtain and publish comparative tables of all countries' woes which will, I feel sure, cheer our drooping spirits?

Last year I travelled in South Africa, Australia, New Zealand and Canada. The stories I heard of unemployment and distress in these Dominions were very bad, and I came to the conclusion that we are certainly no worse off than they are. Take New Zealand, for example, which is mainly an agricultural country like our own. I learnt that unemployment was rife, trade bad, money tight, and many farms idle, as the farmers had simply abandoned their holdings, being unable to pay their instalments. In consequence many people were leaving the country. Yet we do not find the New Zealanders advertising these facts. On the contrary, they are starting an intensive campaign to induce more immigration, and as a result their public loans are snapped up when placed on the market.

Why should the Free State not imitate them both in this respect and in their system of Government supervision and encouragement of production? We are in an incomparably better geographical position than New Zealand and should easily occupy a premier place, and, as production increases, taxation will decrease. New Zealand's success is founded (even in its Rugby) on two great factors—scientific management and hearty co-operation. Surely we Irish are not incapable of successfully adopting the same methods?—Yours, etc.,

"W. J. K."

Dublin, January 24th, 1925.

THE FREE STATE ELECTIONS.

TO THE EDITOR OF THE IRISH TIMES.

SIR,—One of the mishaps which may turn the approaching elections into a farce would be if candidates should be elected who will not take the oath qualifying them to sit in the Dail. It would mean that the country, or a large portion of it, would not be represented in the popular assembly. Consequently, the constituencies which they are supposed to represent would be effaced so far as the Irish Parliament is concerned. It should not be left to the option of any candidate to do so. There should be a time limit for any elected member to take his seat; failing that, the seat should be allocated to the candidate polling the next largest number of votes who may be willing to comply with the constitutional requirements.

In your first leader in Friday's issue you correctly define the present situation in one sentence—"The Free State Government thinks and works *in camera* and the country gropes in a political fog." Sir John Keane's motion relative to the book-keeping of the State may dispel some of the fog if promptly given effect to—but not all. We want more clear-headed, practical business men at the head of affairs—men whose names and *status* in the commercial world would inspire confidence.

Where are we and what have we got? We are masters in our own house and we have got a large and generous measure of local economy—nothing more and nothing less. It is quite sufficient for all practical purposes; but let us not delude ourselves or others. We have not got independence. We are not free altogether as a State. Ireland is not yet a Free State; it will be when it comprehends all Ireland. Mr. Lloyd George's hasty and immature legislation blocks the way. Mr. Lecky, a very able and trustworthy historian, described the plantation of Ulster under James I. as "a wedge driven into the living body of Ireland." Mr. Lloyd George has driven in further, splitting up Ireland, dividing North and South, perpetuating division of creeds and classes, making bad worse and injuring both England and Ireland. Where there was one Irish question before, a thorn in the side of England, its side is now pricked by two or more thorns and British statesmen are confronted with a far more dangerous difficulty.

A way out of the *impasse* must be found, and it will require the most tactful diplomacy and enlightened statesmanship to find it and repair the greatest blunder ever made since the two islands became connected. Mr. Lloyd George has destroyed the United Kingdom, but he has not settled the Irish question.—

"FIDUS ET AUDAX."

Dublin, January 24th, 1925.

BIRDS AND THE ECLIPSE.

TO THE EDITOR OF THE IRISH TIMES.

SIR,—Yesterday's eclipse is credited with having deprived us of about nine-tenths of the sun's light during its *maximum* phase—i.e., at 3.52 p.m.—and the atmospheric conditions hardly allowed us the full benefit of the remaining tenth, it may be worth mention that this loss of light caused very little concern to the birds in the country round Dublin, and that most of them, so far as I could discover, went on with their ordinary pursuits.

During the whole hour from 3.15 to 4.15 (covering the central part of the eclipse) there was an almost incessant concert of song, kept up by the robins and song-thrushes, with occasional outbursts of help from at least one great tit mouse, a wren, and a water-ouzel, along the banks of the Dodder between Rathfarnham and Dartry road. Some diminution certainly took place in the volume of melody between 3.50 and 4 p.m., when the darkness was greatest; but the pause was only partial. It did not affect the robins at all, and the thrushes soon resumed, so that by 4.5, with the great tit also chiming in, the concert was again at its height. Wagtails and other birds were also to be seen foraging for food as usual during the eclipse, and at the moment of greatest darkness a pair of water-ouzels were chasing one another merrily along the stream.

On the other hand, the blackbirds, as well as some magpies, were indulging in a good deal of the chatter that they usually make when calling one another to roost, and, perhaps, would actually have gone to roost had the darkest phase lasted a little longer.—Yours, etc.,

"C. B. M."

Dublin, January 24th, 1925.

LISTS OF CLERGY.

TO THE EDITOR OF THE IRISH TIMES.

SIR,—In view of the destruction of the records of the Church of Ireland in the explosion at the Four Courts, any notes taken from them are now of considerable interest and value. The late Rev. W. Reynell compiled manuscript lists of the clergy of various dioceses, which are now of great use to historical students. These were dispersed at the sale of his library on 21st and 22nd June, 1905. I purchased the lists for the Diocese of Kilmore, and I know the whereabouts of those for Dublin, Meath, and Derry and Raphoe. I am anxious to discover who is the present owner of the similar lists for Down, Connor and Dromore, described in the catalogue, lot 389, as 28 small quarto paper books.—Yours, etc.,

HENRY B. SWANEY.

The Vicarage, Newry, Co. Down,
January 24th, 1925.

MODERN MUSIC.

TO THE EDITOR OF THE IRISH TIMES.

SIR,—Prophetic instinct was not lacking in the Victorians. Fifty years or more ago were written the following lines:—

You think they are Crusaders, sent
From some infernal clime,
To pluck out the eyes of Sentiment
And dock the tail of Rhyme,
To crack the voice of Melody,
And break the legs of Time.

Now the Crusaders are here to stay. Witness the vociferous applause which greets the cacophony of "jazz" and "eccentric" music.—Yours, etc.,

"A VICTORIAN."

Co. Dublin, January 24th, 1925.

NORTH-EAST DUBLIN RELIEF COMMITTEE.

"OLYMPIA" BENEFIT CONCERT.

A meeting of the Committee of the North-East Dublin Relief Fund was held yesterday, those present being Senator Moran (chairman), Messrs. Sherlock, Frame, Barry, Carten, Munden and Hennessy, and A. Byrne, T.D., Honorary Secretary.

Arrangements were completed in connection with the afternoon concert which is to take place in the Olympia Theatre on Sunday, 1st February, at 4 o'clock p.m. The proprietors of the theatre intimated that the members of the orchestra and of the staff had volunteered their services free of charge. The sub-Committee in charge of the programme reported that leading members of the various theatrical companies at present in Dublin had generously responded to the Committee's request for their voluntary services. It was arranged that the programme, when completed, should be published in the Press. It was also decided that citizens willing to assist in the sale of tickets should be requested to communicate with the Honorary Secretary at the Committee Rooms, which have kindly been placed at the disposal of the Committee at the Dolphin Hotel, Essex street, Dublin.

CROYDON AIR ACCIDENT.

CONDITION OF THE MACHINE.

At the public investigation, ordered by the Secretary of State for Air, into the causes of the Croydon air accident, held at the Law Courts, London, on Saturday, Major Cooper, Inspector of Accidents to the Air Ministry, stated that as a result of his investigations he had formed an opinion that the aeroplane and engine were satisfactory apart, at all events, from the flexible tubing. If the accident was due to the reason he had suggested, he had no doubt that the pipe was in a very unsatisfactory condition during the flight from Amsterdam to Croydon; but there were no indications that the defect had developed to such an extent as to cause any marked irregularity in the running of the engine.

Mr. Trevor Watson, re-examining, witness alleged that Mr. Beyfus's statement that the engine was submitted to only half an hour's test before the last flight was inaccurate. He said that the ground test lasted an hour and ten minutes. He asked witness whether he considered, in view of all the circumstances, that any conscientious and careful person would have thought it necessary to have a test flight before allowing the machine to start on its journey to Paris.

Witness—My answer to that is "No."

The Court adjourned until to-morrow.

DUBLIN DISTRICT COURT.

HOUSE BONDS.

CHARGE OF EMBEZZLING PREMIUM.

(BEFORE MR. COOPER.)

Daniel O'Connell, aged about 70, and described as an agent, with an address in Goldsmith street, was charged with embezzling and converting to his own use sums amounting to £65 6s 4d., which, he was alleged, to have collected on behalf of the London General Insurance Company, Ltd., with an office at 4 Capel street, Dublin.

Mrs. Margaret Spratt, 23 Upper Camden street, gave evidence that when she answered an advertisement which appeared in a newspaper on the 20th October last, the prisoner called on her with a prospectus of the London General Insurance Company, Ltd. She took out a house bond for £450, and paid the prisoner a premium of £13 15s. 3d. He told her that if she paid five years' premium she could get the house immediately. On the 1st November he called again, and she then paid him £55 1s., the balance of the five years' premiums. She arranged with him to take out an additional £80 bond, and on the 15th November she paid him £9 13s. 11d., being five years' premium on that bond. She paid him £2 2s. as valuation fee. He showed her a bond for £450, but did not give it to her.

The Prisoner—When I handed you that £450 bond I told you I was taking it away for the purpose of sending it back to get the £50 added, to make it a £500 bond.

The Witness—Yes.

Mr. M'Intee, the company's Dublin agent, said that the prisoner was employed on behalf of the company from September until the 17th November of last year. In consequence of a letter received from Mrs. Spratt he sent the prisoner to see her, and instructed him to take out a bond and receive the money and bring it to the office. The prisoner paid £13 15s. 3d., which, he said, he received from Mrs. Spratt as a premium, but he did not pay him the £55 1s. or tell him anything about it. He paid him £1 10s. 7d. about a week ago, telling him that it was a year's premium on the £80 bond.

Mr. Cooper—Under what circumstances did he leave you? On account of discrepancy; but he settled up at that time.

Mr. Corbett, District Manager of the company, having given evidence,

Detective Ryan said that when he arrested the prisoner and told him that he was going to charge him with the embezzlement of £65 6s. 4d., the prisoner said: "My God! I have that money." When charged and cautioned in the Bridewell he said nothing.

The prisoner was remanded till Thursday next, Mr. Cooper intimating that he would agree to allow him out on bail of £100 or in two sums of £50.

SCATTERED COUNTRY CONGREGATIONS.

BISHOP OF TUAM'S APPEAL.

Preaching in St. Ann's Church, Dawson street, Dublin, yesterday morning, the Bishop of Tuam (the Right Rev. John Orr), made a special appeal to the congregation on behalf of the scattered congregations in different parts of the country.

They were, he said, faithful and loyal members of the grand old Church of Ireland, which traced its lineage back to St. Patrick himself, and they were proud of it. They had the special task of bearing witness of their Master and his gospel in this country. He appealed to them there to help their brethren scattered in different parts of the country. A great deal had been done in joining up parishes in the West, and almost all over his diocese, parishes had been united in order that there might be sufficient work and stipends for the clergy. Since the last census in 1911 the church population of his diocese was down by about forty per cent. That would give them an idea how their numbers were decreasing. Yet, they were absolutely not discouraged. They were as determined as ever that, with God's help, they would continue to bear witness, and keep aloft the banner of truth as the Church had given it to them; as it had been handed down to them from age to age; and as it was in their Bible.

He wished to thank them for the kind help that they had given to their brethren in the country in past times, and also for their sympathy, which was valued even more. It was of great importance to remember that the Church was all one, and that every parish and every diocese was but a part of the whole. At this time especially they should all stand shoulder to shelder in unity and concord.

DR. THORNTON-DUESBURY AT CHRIST CHURCH.

The special preacher at Evensong in Christ Church Cathedral yesterday afternoon was the most Rev. C. L. Thornton-Duesbury, LL.B., Bishop-Elect of Sodor and Man, who took as his text—"I went into Arabia" (Galatians, Chapter 1, Verse 17), and Christ's exhortation to his disciples to go apart into a desert place (St. Mark, Chapter 6, Verses 30, 31, 32.)

In the course of his sermon, he said that among the many lessons which they could learn from the great Apostle, whose conversion they had in remembrance that day, was the necessity of having periods of quiet, periods of retirement. The apostles, the text said, were gathered together with Jesus after their successful missionary work in the northern part of the country. Their success might have engendered pride—success often did—so they were bidden to come apart awhile.

The apostles gave a report of their ministry in Galilee, and they, in their turn, should make a report of all that they had done or said, of their victories and failures. In silent communion with the Lord they should reconstruct their faith, freshen their spirituality, and learn the lesson of humbleness.

THE CHURCH OF IRELAND.

The Representative Body of the Church of Ireland met last Wednesday. The Primate presided, and other members present were:—The Archbishop of Dublin, the Bishop of Meath, the Bishop of Cork, the Bishop of Kilmore, the Bishop of Derry, the Bishop of Cashel, the Bishop of Down, the Bishop of Ossory, the Bishop of Limerick, the Bishop of Clogher, the Bishop of Tuam, the Bishop of Killaloe, the Archdeacon of Armagh, the Earl of Belmore, Mr. George Knight, the Archdeacon of Meath, Messrs. Gustavus Rochfort Hyde, J. R. Scott, W. A. Ferrar, H. Armitage Moore, J. Merrick Lloyd, Willoughby James Bond, the Dean of Tuam, Sir Maiby Crofton, the Dean of Kildare, Mr. John Arthur Maconchy, the Right Hon. A. W. Samuels, the Rev. Chancellor Rennison, Canon Pike, Captain Andrew M. Carden, Mr. H. C. Bowen, the Archdeacon of Killaloe, Mr. James Willington, the Dean of Limerick, Mr. Dermod O'Brien, Sir William J. Goulding, Lord Glenavy, the Archdeacon of Connor, and Mr. John Bristow. Having transacted business, the Representative Body adjourned until Wednesday, February 18.

CHURCH OF IRELAND Y.M.C.A.

The 54th annual meeting of the Church of Ireland Young Men's Christian Association was held on Friday last, when the annual report was read and adopted. The receipts for the year showed a great increase in subscribers and members, and the Government compensation award being paid, the Association is in a position to carry out the necessary extensive repairs.

Votes of thanks were passed to the Rev. J. C. Forrester and the Rev. N. D. Emerson for their great assistance at the popular Thursday evening meetings; to Messrs. Ormsby and Rhodes, for auditing the accounts, and to the honorary secretaries, for their useful help. Reference was made to the loss which the Association had sustained through the deaths of the late Dean of St. Patrick's Cathedral, the Rev. Wellesley Browne, and the Rev. H. A. D. Barbor.

BELFAST FIRES.

An outbreak of fire was discovered yesterday morning in the house containing the heating apparatus at the rear of the College square, North, Presbyterian Church, Belfast. The Fire Brigade extinguished the flames with a first-aid jet, but not before damage had been done to the roof of the boiler house.

Earlier in the morning there was an outbreak of fire at Collins's spirit store, Whiterock road, Belfast. The place was virtually destroyed.

Insurance at low rates with Phœnix Assurance Co., Ltd., 10-12 Trinity street, Dublin.—J. R. Warner, Manager. Agents everywhere. (Advt.)

Makes hair rich and wavy

No matter how dull, straight, lifeless and faded your hair may be—you can soon have rich, lustrous, wavy hair by using Lavona Hair Tonic. A single application of this wonder-liquid brings a marked improvement, while a week's treatment sees poor hair positively transformed; sees it fall clustering in those rich, soft, adorable waves that everyone admires. Lavona Hair Tonic contains a secret exclusive ingredient that restores health and youth to the hair quickly, positively and *naturally*! With the Lavona treatment, greasiness, dandruff, "greying" and falling out become things of the past. The hair assumes the lovely sheen of perfect health, and the waviness that is created is not extreme and artificial-looking, but is the natural outcome of the thousands of electric vitality Lavona infuses into the hair roots. The Lavona treatment, which consists of a super shampoo and the "wonder tonic," has been tried and praised by lovely women in all parts of the world . . . You

PUBLIC AMUSEMENTS.

GAIETY THEATRE.
THE HOME OF PANTOMIME.
LAST TWELVE NIGHTS
OF THE GORGEOUS PANTOMIME,
CINDERELLA.
NOTWITHSTANDING ITS
ENORMOUS SUCCESS MUST
CLOSE SATURDAY WEEK.
EVERY EVENING AT 7.30.
MATINEES WEDNESDAYS & SATURDAYS, at 2.
BOX OFFICE AT THEATRE.

OLYMPIA THEATRE
(LATE EMPIRE).
TWICE NIGHTLY ..... 7 AND 9.
VENTOM SWIFT'S GRAND PANTOMIME,
"MOTHER GOOSE,"
Or the GOOSE THAT LAID THE GOLDEN EGGS.
Strong Array of Pantomime Artists Include:
WILLIE CAVE, EILEEN LANE,
FRANK DUNLOP, DORIS BURKE, and
IDA AND ORVEL JUNE, Dancers.
LOOK OUT FOR THE FAMOUS
DR. WALFORD BODIE.
FEBRUARY 2nd. No Increase in Prices.
Box Office Now Open, 11-4. 'Phone—3306.

ABBEY THEATRE.
TO-NIGHT and following Nights at 8 p.m.
Matinee Saturday, 2.30.
CATHLEEN NI HOULIHAN,
By W. B. Yeats.
THE MINERAL WORKERS,
A Comedy in Three Acts, by William Boyle.
Booking at Theatre ('Phone 3268); at Clery's, Lr. O'Connell street; and "Universal Bureau," Dun Laoghaire.

QUEEN'S THEATRE.
TWICE NIGHTLY ..... 6.50 and 9.
MATINEES EVERY WEDNESDAY AND
SATURDAY AT 2.30.
SECOND EDITION
OF
"PUSS-IN-BOOTS."
NEW SONGS. NEW SCENES. NEW DANCES.
CHILDREN HALF-PRICE.
Booking Office open from 11 a.m. 'Phone, 3016.

BOHEMIAN PICTURE THEATRE, PHIBSBORO' ROAD.
TO-NIGHT.
WARDOUR PRESENTS
"TEA WITH A KICK."
27 Stars: Come and Pick them.
ALSO, LAST APPEARANCE OF
MISS VIOLET PEARSON
BEFORE LEAVING IRELAND;
Nightly at 8.30 o'clock.
Orchestra and Organ, continuous, 4.30 to 10.30.

PRINCESS, RATHMINES.
"REVEILLE," AT 5.30,
"REVEILLE," 6 o'c., and 8.30.
STARRING BETTY BALFOUR.
YOU MUST SEE "REVEILLE."

THE CARLTON.
THIS WEEK:
"THE RECKLESS AGE,"
Featuring REGINALD DENNY.
THE Kenneth Harlan in "THE LITTLE
SACKVILLE CHURCH AROUND THE
PICTURE CORNER."
HOUSE. Also CHARLIE CHAPLIN Comedy.

THE METROPOLE.
POLA NEGRI in
"SHADOWS OF PARIS."
Supported by
CHARLES DE ROCHE and ADOLPHE MENJOU.
A STORY OF THE UPPER AND LOWER
WORLDS OF PARIS.
Adapted from the French Play, "Mon Homme."
Daily at 2.30, 4.45, 7.0 and 9.15.

THE WATER WAGS'
DANCE,
TUESDAY, JANUARY 27th,
METROPOLE BALLROOM, 8-12.
ADELAIDE ORPHEUS BAND.
Special Tram to Dalkey.
Evening Dress. Tickets, 5/-, each; from Hon. Sec. Rathmadh, Glenageary.

DRUMCONDRA LAWN TENNIS
CLUB.
DANCE,
NEXT THURSDAY EVENING, 7.45-11 p.m.,
In Aid of the
ST. JOHN'S AMBULANCE BRIGADE.
In the
METROPOLE BALLROOM.
Open to Visitors. Evening Dress Optional.
ADELAIDE MELODY BAND.
Admission, 3/6 each.
The Net Profits of this Dance will be given to the Brigade.

CORINTHIAN.
THE GREATEST FILM THE MASTER HAS
YET OFFERED.
D. W. GRIFFITH PRESENTS
"AMERICA."
Showing 2, 4.10, 6.20 and 8.30.
CHILDREN HALF PRICE UP TO 8 P.M.
FULL ORCHESTRA AT EACH PERFORMANCE.

GRAND CENTRAL.
"THE LAST OF THE DUANES."
ZANE GREY'S
NOVEL, starring
TOM MIX.
A Fox Super-Special, Better than
"The Lone Star Ranger."

SPECIAL VISIT TO DUBLIN
OF
LLEWELLYN BEVAN, L.R.A.M.,
A.R.C.O.
Of London,
Who will give a Lecture, entitled
"COLERIDGE-TAYLOR: THE ROMANCE OF
A POPULAR COMPOSER."
Mr. Bevan is a talented, popular, and brilliant Composer, Pianist, and Singer. He is Conductor of the London Welsh Male Choir, Musical Director of R.T.C., London. His Lecture is illustrated by Vocal and Pianoforte illustrations.
TO-NIGHT, 8 o'clock—Admission 2/6—The Men's Institute, Upper George's street, Kingstown.
TO-MORROW, at 8 o'clock—Admission 2/6—St. Philip's Lecture Hall, Temple road, Milltown.

BADMINTON.
IRISH OPEN CHAMPIONSHIPS
WOODBROOK, BRAY
(By kind permission of Sir Stanley Cochrane, Bart.),
JANUARY 26-31.
RETURN TICKETS at Single Fares (competitors only) will be issued for 6.15 p.m. train, Westland row to Woodbrook, by a member of the Tournament Committee at the Booking Office.

"PATIENCE"
Will be Performed at
HAROLD'S CROSS PAROCHIAL HALL
(By kind permission of R. D'Oyly Carte, Esq.)
On 27th, 28th, 29th, 30th JANUARY,
At 7.45 p.m.,
FOR THE HALL MAINTENANCE FUND.
Several Principals from the Rathmines and Rathgar Musical Society will take parts.
ADMISSION (including Tax) 1/6
Tickets from Messrs. Nugent, Terenure; Boyce-Keane, Dundrum; Dowling, Scott, Harold's Cross road; A. White, Rathmines. Ticket-holders only admitted at 7.15.

HOLY YEAR.
A SPECIAL IRISH PARTY will leave DUBLIN on April 16, 1925, for ROME, travelling via CORK and Cherbourg.
FIRST-CLASS Travel throughout. Tour 28 days, 14 days in ROME, 5 nights in PARIS, 2 days in SWITZERLAND.
FARE, £55.
Particulars from THE UNIVERSAL BUREAU, 2 NORTHUMBERLAND AVENUE, DUN LAOGHAIRE, CO. DUBLIN, or MESSRS. HEWETT'S Travel Agency, D'OLIER STREET, DUBLIN.

A DANCE
Will be held
IN THE IMPERIAL BALLROOM (CLERY'S),
TO-NIGHT
MONDAY, 26th JANUARY, 1925.
Dancing, 7.30-12.0. Adelaide Orpheus Band.
TICKETS ..... 5/- (at Door).
Evening Dress.

PUBLIC AMUSEMENTS.

THEATRE ROYAL.
6.45 ..... TWICE NIGHTLY ..... 9.0.
THE GREAT SCOTTISH CHARACTER COMEDIAN,
NEIL KENYON.
GLADYS FREDK.
GROOM AND MAXTED,
IN A REAL LONDON CABARET SHOW,
MADGE GREY, EDGAR BEYNON,
Fred Morris, Conscili, Jewel and Ring.
THE 3 KARREYS.

TIVOLI (6.45 and 9. Tel. 4125.) THEATRE
THE FAMOUS
IRISH PLAYERS
PRESENT
"THE DOWN EXPRESS."
A Brilliant Farcical Comedy,
By J. Bernard McCarthy.
Cast includes:—J. A. O'Rourke, Sydney J. Morgan, Harry Hutchinson.
RENE DELL. W. B. BABY.
KIT and EDDIE O'SHEA. TWO BEES.

THE PAVILION.
DUN LAOGHAIRE. 3 O'C. TO 10.15.
ZANE GREY'S CELEBRATED ROMANCE,
"THE LONE STAR RANGER."
An entirely New and Thrilling Production, with
TOM MIX as "BUCK DUANE."
At 4 o'c., 6.30, & 9 o'c. New Comedies, Inkwell, etc.
Thursday:—"THE MARRIAGE CIRCLE."

LA SCALA THEATRE.
HENRY B. WALTHALL,
BEN ALEXANDER,
In
"BOY OF MINE,"
From the Novel by BOOTH TARKINGTON
HAROLD LLOYD
HAROLD LLOYD
IN
"GIRL SHY."
"GIRL SHY."

SPECIAL NOTICE.
Owing to the number of patrons who failed to gain admission to the Screening of
"THE WHITE SISTER."
Special arrangements have been made to exhibit this Masterpiece for One Week commencing
FEBRUARY 9th.
SEATS may be Booked on and from Wednesday NEXT.

LA SCALA THEATRE.
NEXT WEEK. NEXT WEEK.
"ZEEBRUGGE."

THE CIVIL SERVICE "EXCELSIOR" DANCES, LA SCALA BALLROOM.
This highly successful series of Dances will be held every Monday Evening throughout the season.
DANCE
THIS EVENING, 7.45 to 11 O'CLOCK
(OPEN TO THE PUBLIC).
HARRISON'S No. 1 BAND (AUGMENTED).
(Personally Conducted).
ADMISSION, 2/6.

THE GRAFTON.
ALL THIS WEEK.
"SINGLE WIVES,"
WITH
CORINNE GRIFFITH
AND
MILTON SILLS.
A Sidelight on Society's Snares.

WESTMEATH SPORTSMEN'S
ANNUAL DANCE
Will be held
IN THE COUNTY HALL, MULLINGAR.
On FRIDAY, 6th FEBRUARY, 1925.
DANCING at 9.30 p.m.
Fancy Dress Optional.
Prizes will be given for the Best Costume; also for the most Original Costume.
MUSIC BY MANAHAN'S FULL BAND,
Personally Conducted.
Mills' Catering.
Tickets ..... £1 each
May be obtained at the "Westmeath Guardian" Office, or from the Hon. Secretary, A. R. MEARES, Ballinacurra, Meyrora, Westmeath.
Motorists will kindly make their own arrangements for their chauffeurs during the night.

DUBLIN LITERARY SOCIETY.
LECTURE—"THE POET AS THINKER."
By Prof. Wm. HAGENNIS, M.A., T.D.
To-morrow (Tuesday), 27th January, at National Teacher's Club, 36 Parnell sq., at 8 o'c. sharp.

PUBLIC NOTICES.

MR. T. Z. KOO,
Sec., World Student Christian Federation; Chinese Delegate, Conference of Nations Opium Conference,
WILL SPEAK ON
"CHANGING CHINA"
At a PUBLIC MEETING, arranged by the Dublin United Missionary Council,
In the FRIENDS' MEETING HOUSE,
6 EUSTACE STREET
(Kindly lent),
On FRIDAY, JANUARY 30th, at 8 p.m.

CITY OF DUBLIN Y.M.C.A.,
LOWER ABBEY STREET.
TO-NIGHT, AT 7.30 O'CLOCK,
SPECIAL ADDRESS BY
THE MARECHALE
IN THE METROPOLITAN HALL.
Subject:
"THE SACRED HEART."
Musical arrangements under the direction of Rev. THEO. BOOTH-CLIBBORN.
EVERYBODY WELCOME.
COME EARLY TO SECURE A SEAT.
Do not miss this opportunity of hearing one of the greatest living Evangelists.

CHRIST CHURCH (PRESBYTERIAN) RATHGAR.
TO-MORROW (TUESDAY), at 8 p.m., in the Lecture Hall,
A TALK ON BULLS AND BLUNDERS,
By Sir JAMES PERCY.
ADMISSION FREE.

STEWART INSTITUTION
FOR IMBECILE CHILDREN AND
HOSPITAL FOR MENTAL DISEASES,
PALMERSTON, CO. DUBLIN.
The above Institution is open for the reception of Children of slow or defective intellect, by election on payment at rates according to requirements. Votes at Elections obtained by annual subscriptions of 10/6 or donation of £5 5/- and upwards.
HOSPITAL FOR MENTAL DISEASES.
This Branch is separate from above, and is open to Ladies or Gentlemen suffering from Mental Complaints, at rates from £126 per annum. The apartments are handsomely furnished, and command attractive views of river and mountain. Grounds extensive and well wooded. Amusements suited to summer and winter. Sanitary arrangements up to date. Resident Medical Superintendent and trained staff. Voluntary Boarders received. Lucan tram passes gate hourly. Telephone. Fully illustrated prospectus and all information on application to Secretary, 40 Molesworth street, Dublin.

SERMONS.

ST. BARTHOLOMEW'S CHURCH
CLYDE ROAD.
DEDICATION FESTIVAL.
TO-DAY (MONDAY), JANUARY 26th, 1925.
11.0—SUNG EUCHARIST.
Celebrant—Rev. Canon H. N. Craig.
Preacher—Rev. A. E. Simpson, B.D.
8 p.m.—Missionary Meeting in the Parochial Hall, Clyde road. Special Speaker—Miss Couche, of Hunan, China.
Admission Free.

(FOR ADVERTISEMENT INDEX SEE PAGE 3.)

The Irish Times.

MONDAY, JANUARY 26, 1925.

NEWS SUMMARY.

IRELAND.

The Solar Eclipse on Saturday aroused world-wide interest. The weather which prevailed in many places sorely disappointed scientists, who had made special arrangements for observing a rare phenomenon.—(Page 7.)

The existing stagnation of trade in the Free State was discussed at the last meeting of the Cork Industrial Development Association, and the Chairman said that it was mainly due to restricted credit, reduced output and the absence of business enterprise.—(Page 5.)

Mr. de Valera declared at Cavan yesterday that the issue before the country was between nationalism and imperialism.—(Page 8.)

David Condon, jun., Bohercrowe, County Tipperary, was remanded last Saturday charged with the murder of Mr. Matthew Ryan, Bohercrowe, on the night of the 23rd December last.—(Page 7.)

GREAT BRITIAIN.

The King sent a special message wishing God-speed to the Royal Irish Fusiliers on their departure from Dover for Southampton *en route* for Egypt, on Saturday last.—(Page 7.)

The Queen yesterday visited Norwich and attended a special Service in the Cathedral, where a collection in aid of St. Paul's Cathedral Fund realised upwards of £100.—(Page 7.)

Forty-five passengers returning from a football match were injured in a railway accident at Glasgow Central Station on Saturday evening last.—(Page 8.)

Several children were injured in a stampede caused by an alarm of fire in the Black Bull Picture House at Kirkintilloch, near Glasgow, on Saturday last.—(Page 7.)

Mr. Asquith has accepted a peerage and will be known as the Earl of Oxford.—(Page 7.)

ABROAD.

In a statement in the Diet, the Polish Foreign Minister referred to difficulties with Dantzig in the matter of Poland's right to control postal and telegraphic communications between Warsaw and the Free City.—(Page 8.)

Mr. Howard Carter has re-opened Tutankhamen's tomb. The royal pall was found to have been ruined by exposure.—(Page 5.)

French newspapers comment favourably on the Allies' decision to prolong the occupation of Cologne.—(Page 7.)

Our Berlin Correspondent says that the German Cabinet has prepared proposals for the arrangement of a military security pact with France.—(Page 7.)

Diplomatic and Consular relations between Japan and Russia have been re-established by an agreement which gives Japan valuable oil concessions in Sakhalin.—(Page 7.)

SPORTING.

At Windsor on Saturday Martinique won the Corporation Handicap Hurdle Race.—(Page 10.)

FINANCIAL.

London Money Market was easy on Saturday, and loans till Monday were made at 3 per cent. down to 2 per cent. Sterling and francs in the Exchanges reacted slightly.—(Page 11.)

Dignity in Politics.

It is announced that Mr. Asquith has accepted a peerage and has chosen the title of Earl of Oxford. So passes from the floor of the House of Commons one who has played a leading part in its business for a period of more than thirty years. The great offices of Home Secretary, Chancellor of the Exchequer, Prime Minister—all these Mr. Asquith has filled, not without mishap and failure, but never without distinction, during one of the most momentous generations in British history. His elevation will relieve the Liberal crisis in the Commons, where the attenuated party has been languishing under the dubieties of a double allegiance. We may suppose now that Mr. Lloyd George will take undivided command of the party there and will try to galvanise it into new life. Mr. Asquith is a whole-hearted "Commons man," but he is also a devoted Liberal, and it may be the prospect of a revival in his party's fortunes which has induced him in the latter end, by "going upstairs," to sacrifice the convictions and prejudices of a life-time. We can believe, too, that the pang of his final breach with the House of Commons has been softened by his new identification with Oxford; for that city, with its "spires and domes and towers, gardens and groves," has held his passionate affection since he was an undergraduate at Balliol. His love of Oxford has been one of the buttresses of a career as chequered as any in the records of modern statesmanship.

Mr. Asquith shattered the constitutional power of the House of Lords and played havoc with the peace of Ireland. History, we think, will pass a strict and lasting judgment on these acts. It is more gracious at the moment to give him credit for at least one conspicuous service to his country. By his example and precept he did more, perhaps, than any other leader of his time to maintain the tradition of dignity in British politics. With all his keenness as a party man, he never lost sight of the one-ness of Britain's people or of their mighty destiny. For him Parliament was a stage where, before the eyes of the world, Britons were enacting a drama which demanded the fullest exhibition of the best qualities of the race; and, now that he is leaving the House of Commons for ever, all men may say truly of him that—

He nothing common did, or mean,
Upon that memorable scene.

Mr. Gladstone had the same sense of dignity in politics. Indeed, most of the great Liberals of recent times, such as Morley and Grey, had it; the conspicuous exception is Mr. Lloyd George. To-day the tradition is secure in the hands of Mr. Baldwin and Mr. Austen Chamberlain; but it was in danger when untested Labour took office, and then Mr. Asquith's example helped to save it. So well was the tradition saved that it lost nothing in Mr. Ramsay Macdonald's keeping when he became the bearer of England's fortunes at Paris. Now it receives a brilliant illustration in Mr. Asquith's promotion to the peerage at the instance of his political opponents.

Dignity in politics has not merely a sentimental value: it is a national asset of concrete and far-reaching importance. True dignity—of course, there is also a false dignity—is the direct outcome of a man's strong sense of responsibility to himself and to his country. We do not doubt that the pre-eminent stability and dignity of British politics are due, in large measure, to the knowledge, actively present in statesmen and sub-consciously present in the humblest citizen, that they are persons in an imperial drama and the authors of decisions which may affect mankind. There is no dignity in the politics of the Free State to-day because there is a lamentable lack of any sense of responsibility in politicians and people alike. If such a sense were strong in the politicians, they would not permit themselves to provoke crises without cause or to invite votes for preposterous programmes or for no programmes at all. No politician in England or France could have made such a speech—cloudy, fantastic, entirely irrelevant to the urgent facts of our political and economic position—as Mr. de Valera made yesterday at Cavan. No group of English politicians could resign seats in Parliament for no other apparent reason than a sulky child's, "I won't play." No large body of electors in Great Britain could absent themselves from the polls in sheer obstinacy or ennui at a time when the existing and only possible Government demanded their support. There cannot be a real advance in Irish affairs until our people acquire a sense of responsibility in politics and until, having discovered their intelligence, they manifest it by insisting that party programmes shall not insult it. Having attained to that stage, they may begin to hope for a day when the spirits of Burke and Grattan, looking down upon the new Ireland, will cease to be ashamed.

French Finance.

Travellers, on their first visit to France, are surprised and perplexed by the assortment of coins, bills and tokens which there serve for petty cash. Apart from notes representing sums of ten francs and upwards, there are coins of different metals, shapes and designs for every denomination, from two francs down to five centimes; metallic tramway passes are used as money, and a remarkable variety of little notes represents English values of twopence or fourpence. Where, in English coinage, a man carries a small variety of familiar pieces from a halfpenny to half-a-crown, in France he may have a pocketful of paper and metal, with no two pieces alike. Every new French issue represents some whim of taste, as if France never could make up her mind to settle on a standard currency. This is, indeed, a parable of French finance. Since the end of the war the French national debt has doubled; and, while the franc stands at 88 to the £ instead of 25, the Government avoids deflation and continues to pay interest on its loans out of further borrowings. France is a rich country—rich in resources and in treasure. In all Europe there is no citizen more to be envied than the French peasant, owning the land he tills, the house in which he lives, and savings which are concealed from the inquisitive eye of the State. He will not be taxed, although he will lend money, in an unending succession of loans, to a Government which abstains from pursuing him for a share of his income. It is believed that a strictly enforced income tax would rid France of her financial embarrassments as swiftly as she was relieved of the German indemnity in 1870, when a nation in peril of foreign occupation overcame its reluctance to part with a share of its hidden savings. Yet no French Government dares to disillusionise worthy Jean and Pierre, who expect the conquered Boche to pay the costs of the late conflict. There is, however, another side to what seems at first to be a mad hatter's financial policy. Much borrowing has inflated the currency, but inflation enables the Government to pay its bills the more easily. The Frenchman evades payment of income tax, with the result that his income is worth less to him than it would be if the national budget were balanced. Instead of paying the tax-collector, he pays the baker, the butcher and the landlord. Moreover, the State owes the nation so much that the nation has a stake in the stability of the State. French politics may pass through many a crisis, but there will be no revolution while every peasant has a big share of his savings invested in loans to the State, and while every citizen has his pockets full of paper which would be nothing but paper if the State should fall. French ways are not British ways, but France will "muddle through."

The Colour Bar.

A report from Cape Town states that the colour bar in the Transvaal and Orange Free State Provinces, which hitherto has been a matter of unwritten practice, is to be legalised. Certificates of competency for employment in the mines "shall not be granted to natives or Asiatics." The measure is likely to prove contentious; for there are divided opinions on the South African colour problem. The position of the white man throughout the Dark Continent would be imperilled if he failed to hold his own in the South; but the stern enforcement of the colour bar in the effort to maintain white supremacy may have unfortunate reactions in India, where the classing of Hindu workers with Kaffirs and Zulus is resented. The black population in South Africa is increasing four times more rapidly than the white, and the European minority finds increasing difficulty in maintaining the semblance of a white civilisation. Owing to the policy, adopted in the past by Boer and Briton alike, which relied on coloured labour for every class of menial or agricultural work and tried to make every white man a landowner or overseer, there is in South Africa only an inconsiderable number of independent small-holders, such as form the backbone of the other great Dominions. With the improvement of the natives in technical skill and in habits of industry, white labour has begun to suffer an irresistible competition. To-day it is estimated that about one in twelve of the white population in the Union has sunk into misery and is living at the mean standard of inferior races, while medical experts declare that an alarmingly large proportion of the white children are defectives. The problem for South Africa is to build up a stable population of white farmers; but in the effort to push back or to segregate the coloured masses the South African statesman is met with threefold opposition—from Asiatics, from employers who grudge the loss of cheap and energetic labour, and from demoralised Afrikanders who have lost the habits of their European forbears.

Birds and the Sun.

A letter which we print to-day—the writer's initials hardly conceal the name of a great ornithologist—declares that the birds of County Dublin were but little interested in last Saturday's eclipse. Not having read the newspapers, and failing to perceive the solar drama that was proceeding behind the sullen clouds, the gay company of robins and song-thrushes, tits, wrens and water-ousels sang on merrily instead of flying in alarm to their nests, as was expected of them. The afternoon was overcast and dark, and human observers in Dublin perceived little more than a slight accentuation of the gloom. With a clear sky and a decisive darkening of the sun, such as was witnessed in America and in higher latitudes on this side of the Atlantic, the bird-flock might have shown themselves more responsive to the sunlight's variations; and by virtue of this conjecture we ask our correspondent to regard us as yet not disillusioned. With reluctance do men surrender old beliefs, and, if we are spared to behold the next eclipse, we shall look to the feathered folk to fulfil traditional expectations. If the birds were disappointing on Saturday, it was otherwise with the "wireless" installations. During the moments of eclipse "listeners-in" in England succeeded in capturing messages sent out from stations in America which never before had been heard across the Atlantic save at night. For once art was more sensitive than Nature. The public now awaits with curiosity the photographs and films taken in America from aircraft; for in these the nature of the sun's corona may be revealed. Men of science in the United States were enabled by modern resources to carry out an almost perfect observation, and their joint studies and deductions may have large value.

PAYMENTS BY CHEQUE.

OFFICIAL ENCOURAGEMENT IN FRANCE.

PARIS, Sunday.

Both Government and business men favour a campaign for the wider use of the cheque, the former on the ground that it reduces the circulation of bank notes, and the latter its greater usefulness over other modes of payment. The Government has issued a circular giving reasons why the cheque is to be preferred as method of payment. The Minister of Finance has under consideration legislation likely to improve cheque circulation by punishing more severely those who issue worthless cheques.—(Reuter.)

MARRIAGE OF PRINCE HENRY OF PLESS.

At the German Embassy Church in London on Saturday Prince Henry of Pless was married to Countess de Silva, daughter of the Marquis d'Aricocollar, of Spain. Before the ceremony the couple went through the civil form of marriage at a West London registry office. The Rev. F. Wehrlian conducted the Service at the church in German. The bridal pair will leave for the Continent on Thursday next.

TO-DAY'S ENGAGEMENTS.

Gaiety Theatre—"Cinderella," 7.30 p.m.
Theatre Royal—Varieties, 6.45 and 9 p.m.
Olympia Theatre—"Mother Goose," 7 and 9 p.m.
Abbey Theatre—Cathleen ni Houlihan and "The Mineral Workers," 8 p.m.
Queen's Theatre—"Puss in Boots," 6.50 and 9.
Tivoli Theatre—"The Down Express," 6.45 and 9.
La Scala Theatre—"Boy of Mine" and "Girl Shy."
Grafton Picture House—"Single Wives."
The Metropole—"Shadows of Paris," 2.30, 4.45, 7 and 9.15 p.m.
Sackville Picture House—"The Little Church Around the Corner."
The Carlton—"The Reckless Age."
Corinthian—"America," 2, 4.10, 6.20 and 8.30.
Grand Central—"The Last of the Duanes."
Bohemian Picture Theatre—"Tea with a Kick," 4.30 to 10.30 p.m.
Princess, Rathmines—"Reveille," 5.30, 6 and 8.30.
The Pavilion, Dun Laoghaire—"The Lone Star Ranger," 3 to 10.15 p.m.
R.D.S. Musical Recital, Theatre Royal, 4 p.m.
Men's Institute, Upper George's street, Kingstown—Lecture by Mr. Llewellyn Bevan, 8 p.m.
Hibernian Bank Meeting, College Green, 2 p.m.
Engineering and Scientific Association, University College, 7.45 p.m.
Dublin Circuit Court, 11 a.m.
Rotary Club, Clery's Restaurant, 1 p.m.
Greater Dublin Commission, Government Buildings, 5 p.m.

COURT AND PERSONAL.

The Crown Prince of Rumania, accompanied by the Crown Princess and her sister, Princess Irene of Greece, is staying at the Rumanian Legation in London. The Crown Prince will return to Bucharest at the end of this week, but the Crown Princess and Princess Irene will spend at least a month in England.

* * *

On Thursday Mrs. Kellogg will hold her last reception at Crewe House. She and Mr. Kellogg have still several engagements, including some visits in the country, before they leave London for Washington on February 18th.

* * *

Every day witnesses more departures for the Continent and for Africa. Lady Kilmarnock sailed for Mombasa last week. Lord James Stewart-Murray, Lord Sempill and the Hon. Margaret Forbes-Sempill have left for Switzerland. The Earl and Countess of Granard will leave London shortly for Paris.

* * *

The Governor-General of the Irish Free State was one of the Benchers present at the Hilary Term dinner at Gray's Inn last week, when the Treasurer, Sir Alexander Wood Renton, K.C., presided, and a number of distinguished guests were entertained. They included the Archbishop of Wales, Lord Shaw of Dunfermline, Sir Thomas F. Molony, K.C.; Sir Frank Dicksee, President of the Royal Academy, and Mr. Justice Finlay.

* * *

Lady Nutting gave a dinner party at Claridge's Hotel last Friday, when her guests included Princess Helena Victoria, the Marquis and Marchioness of Milford Haven and the Duke and Duchess of Roxburghe. Grace Lady Newborough also entertained, and among her guests were Lord Rossmore, the Hon. Lady Bingham and Sir Anthony Weldon.

* * *

The special Service in celebration of the sixtieth anniversary of the marriage of the Earl and Countess of Coventry was held yesterday in the Church of Croome d'Abitot. There is a large family gathering at Croome Court this week, including Viscount and Viscountess Deerhurst and several of their family, the Hon. Charles and Mrs. Coventry, the Hon. Thomas H. and Mrs. Coventry, the Hon. Sir Reginald and Lady Coventry, the Hon. W. F. Coventry, the Hon. Thomas George Coventry and Lord and Lady Coventry's sons-in-law and daughters, Mr. and Lady Barbara Smith, Sir Keith and Lady Dorothy Fraser and Princess Duleep Singh.

* * *

The Dowager Countess of Jersey has left for Rome. Lord Glentanar is having his yacht, Plesiosaurus, made ready for a cruise in the Mediterranean and the Greek Archipelago. Sir Vincent Caillard and Sir Charles and Lady Cottier are on their way to the Riviera. Lady Webley-Parry-Pryse has left in the ss. Devanha for Marseilles, and Lady Cunliffe-Lister is starting to-day for Vernet-les-Bains.

* * *

Viscount Younger has returned to London from Cannes. Sir Robert and Lady Hudson have returned from Monte Carlo. The Hon. Sir James Connolly returned to England last Saturday from Australia. Lady Cunard has returned to London from Paris. Lord Shuttleworth and his daughter, the Hon. Rachel Shuttleworth, have arrived in London. Viscountess Curzon has left Leicestershire for London. Sir Ian Malcolm has returned from Paris.

* * *

Much interest was taken last Saturday in the opening of the annual exhibition of the Royal Society of Portrait Painters at Burlington House. Princess Helena Victoria and Princess Marie Louise attended the private view, at which the Irish visitors included the Duchess of St. Albans, the Marquis of Ormonde, the Dowager Countess of Clanwilliam, the Countess of Limerick, Priscilla Countess Annesley, the Dowager Countess of Antrim, Lord and Lady MacDonnell, Lord and Lady Arthur Hill, Florence Lady Garvagh and Sir John and Lady Lavery.

* * *

Major and Mrs. Wilfred Sharp wish to inform their friends that they have left Black Castle, and that their permanent address is now Anfystown, Navan.

* * *

Surgeon Keegan has returned to his residence, 66 Fitzwilliam square.

* * *

Dr. Gibson has left 74 Merrion square for one month.

* * *

Dr. Bethel Solomons has returned to 42 Fitzwilliam square.

Final week of Switzer's Sale. Special offer of High-class Fur Coats, Stoles, etc. See detailed advertisement in this issue and display in Grafton street windows.

The lovely gown of Black Satin Beauté worn by Miss Emily Brooke in the play at the Theatre Royal matinée on Saturday was made by Switzer.

At Holmes' Sale—Baby Wear, Knit Wear, Toddlers' Coats, in Velours and Velvets, many half prices. 3s. 11d. to 15s. 9d.—W. Holmes, Dublin, Ltd., 69, 70, 71 Sth. Gt. George's st.

Manufacturer's Stock of Dressing Gowns, French Flannels, Molleton Quilted Jap, Ripple Cloths, etc., 8s. 11d. to 21s.—W. Holmes, Dublin, Ltd., 69, 70, 71 South Great George's street.

Chancellor and Son, Photographers. New Electric Studio, 7 Grafton street, Dublin.

Slashing Reductions in Prices are the order of the day at Bradley's Great Footwear Sale—everything must be cleared quickly. Quality high, prices ridiculously low. See windows and call early.—23 Nassau street, Dublin.

Madame Renée is now showing New Spring Goods.—Harry street (off Grafton street).

Milanese Silk Undies for Sports Wear. Special values at Slyne's Sale this week.—71 Grafton street, 1 and 2 Harry street.

PASSENGERS ON ROYAL MAIL STEAMERS.
Arrivals:—A. B. Shaw, Dr. and Mrs. John William Burns, Mrs. Newsome, Robert G. E. Burke.
Departures:—Rev. R. A. Wright, M.A.; Miss P. Guinness, Miss J. G. McCulloch, Miss D. W. Strain, Miss G. H. E. Renton, J. T. Max, Mrs. O'Beirne Ryan, Miss N. A. Deale, Adrian F. Smith,, Mrs. Harding, Miss Patsy Harding, R. W. McDonald, G. O'Grady, E. P. G. Annesley, L. A. W. Orr, Mrs. Orr, J. B. Gregg, A. H. Thompson Roulston, Mr. and Mrs. Baron L. Freedman, P. F. Peacocke, J. W. Coates, W. C. Dickson, Miss Gertrude Johnston, Mrs. Coe, Miss P. Coe, A. Panton Watkinson, Rev. S. F. Kellett.
Other Arrivals and Departures will be found in "Dublin and the Provinces."

McBirney and Co.'s Great Winter Sale, this and coming days. Write for Price List.

The Mansfield Sisters are now showing the New Spring Fashions in Millinery, Gowns, and Sports Wear. Prices moderate.—38 Wicklow street.

Gilson and Co., Ladies' Tailors, Specialists in designing and cutting. All models made on the premises. Inspection invited.—141 Lr Rathmines Road, Lucie, 24 Grafton street, 1st Floor, has for disposal some really Smart Gowns, etc., at bargain prices.

WEATHER FORECAST.

General Inference. — An anti-cyclone north-east of Scotland is spreading southwards. Winds will be easterly, and the weather mainly fair, except near the South coast of England, where some rain or drizzle may occur. The temperature will be rather low.

N.W. and N.E. Ireland. — Moderate easterly winds; fair; moderate to good visibility; rather cold.

S.E. Ireland.—Moderate easterly wind; cloudy to fair; moderate visibility; rather cold.

S.W. Ireland. — Moderate easterly wind; cloudy; some mist; rather cold.

S.W. Seaboard, Mouth of Channel to South-West Ireland. — Wind easterly to south-easterly, moderate or fresh; cloudy; some drizzle and mist or fog locally; sea moderate.

Irish Sea and St. George's Channel; N.W. Seaboard, Northern Ireland to Hebrides.—Moderate to fresh easterly to south-easterly winds; mainly fair; visibility moderate to good; sea moderate.

Dixon and Hempenstall, Barometers and Forecasters, 12 Suffolk street, Dublin.—(Advt)

BAROMETER.

Dublin—Saturday (1 p.m.)	30.40
" Sunday (8 p.m.)	30.40

SUN.

To-day...Rises	8.30 Sets 4.56
To-morrow... "	8.18 " 4.58
Lighting-up Time	5.56

HIGH WATER.
DUBLIN.

To-day...Morning	0.30 Afternoon 0.44
To-morrow... "	1. 8 " 1.34

LONDON LETTER.

MR. ASQUITH'S EARLDOM.

59 FLEET STREET, LONDON,
SUNDAY NIGHT.

Mr. Asquith has put an end to all rumours concerning his Parliamentary future by accepting an earldom, associated with the name of the famous city of Oxford. Once before the title has been held by a Prime Minister in the person of Harley, a favourite of Queen Anne and the framer of the Treaty of Utrecht. It is, however, one of the ironies of fate that a Prime Minister who had one of the greatest struggles with the House of Lords in modern times should enter its portals because he is unable to find a safe seat in the Lower House. The Home Rule Bill was the immediate cause of the conflict, and Mr. Asquith passed the Parliament Act, which, in effect, deprived the Peers of their veto. Mr. Asquith's disappearance from the House of Commons will be regretted by many Parliamentarians; for he possesses a dignity and power of speech which are all too rare nowadays.

The Eclipse in London.

The eclipse was a failure so far as London was concerned yesterday, though the majority of the population seemed to be anxious to obtain a glimpse of something taking place behind the clouds. Small knots of people assembled at street corners and on open spaces, bearing a smoked glass, while every child seemed to take an intelligent interest in the proceedings. In Greenwich Park and on Hampstead Heath the gatherings approached nearly to crowds. Disappointment was general that so little could be seen of the eclipse; for only now and again for a few moments the shadow could be seen crossing the sun, and before glasses could be brought into action the clouds swept over the prospect.

The eclipse seems to have proved one point; for wireless "listeners-in" report the remarkable strength of signals during the period. Three American stations were heard in this country during the eclipse, this being the first time, it is believed, that wireless telephony had crossed the Atlantic during the day-time. Mr. J. A. Partridge, the well-known Wimbledon expert, "listened-in" all the afternoon, but heard nothing unusual until soon after four o'clock. "I then heard very distinctly," he said, "a station at Mosul, in Mesopotamia, and soon afterwards I heard the Australian amateur, whose station is 3 BQ Melbourne."

Income Tax Reduction.

The Chancellor of the Exchequer is determined to get his income tax reduction if it is by any means possible, and, as I mentioned some days ago, he personally advised the spending departments that their estimates must be pared to the *minimum*. His further demands in the direction of economy have been so extremely stringent in some cases that Ministers have been startled. Both the Admiralty and the War Office have had to submit to marked reductions, with consequent dissatisfaction on the part of the departmental heads. Mr. Churchill's main idea is that it is vital that there shall be a reduction in income tax, since he believes that nothing would be so effective in stimulating trade and enterprise generally. To secure this reduction it is quite possible that other taxation reliefs will be dropped for next year.

Ex-Soldier Civil Servants.

The *Sunday Times* remarks to-day that Colonel Walter Guinness has pulled off the only big achievement up to date for the new Government. "The settlement of the grievances of the ex-Service temporary civil servants is as big a score as Sutcliffe's. The lines of the settlement under which these men will be absorbed by the permanent Civil Service are eminently just, and they mark the first fulfilment of an election pledge—a thing in itself sufficiently noteworthy. What a chance little Mr. William Gra

LONDON LETTER.

ASQUITH'S EARLDOM.

59 FLEET STREET, LONDON,
SUNDAY NIGHT.

Asquith has put an end to all urs concerning his Parliamentary e by accepting an earldom, associated the name of the famous city of d. Once before the title has been by a Prime Minister in the person arley, a favourite of Queen Anne and ramer of the Treaty of Utrecht. It wever, one of the ironies of fate that ime Minister who had one of the st struggles with the House of Lords dern times should enter its portals se he is unable to find a safe seat in ower House. The Home Rule Bill he immediate cause of the conflict, Mr. Asquith passed the Parliament which, in effect, deprived the Peers eir veto. Mr. Asquith's disappear- from the House of Commons will be ted by many Parliamentarians; for sesses a dignity and power of speech are all too rare nowadays.

Eclipse in London.

e eclipse was a failure so far as on was concerned yesterday, though majority of the population seemed to xious to obtain a glimpse of some- taking place behind the clouds. l knots of people assembled at street es and on open spaces, bearing a ed glass, while every child seemed to an intelligent interest in the proceed- In Greenwich Park and on Hamp- Heath the gatherings approached e to crowds. Disappointment was al that so little could be seen of the e; for only now and again for a moments the shadow could be seen ng the sun, and before glasses could rought into action the clouds swept the prospect.

e eclipse seems to have proved one for wireless "listeners-in" report emarkable strength of signals during period. Three American stations heard in this country during the se, this being the first time, it is ed, that wireless telephony had ed the Atlantic during the day-time. A. Partridge, the well-known bledon expert, "listened-in" all the noon, but heard nothing unusual soon after four o'clock. "I then d very distinctly," he said, "a station osul, in Mesopotamia, and soon after- s I heard the Australian amateur, e station is 3 BQ Melbourne."

ne Tax Reduction.

e Chancellor of the Exchequer is mined to get his income tax reduction is by any means possible, and, as I ioned some days ago, he personally ed the spending departments that estimates must be pared to the mum. Further demands in the tion of economy have been so ex- ely stringent in some cases that sters have been startled. Both the ralty and the War Office have had to it to marked reductions, with conse- dissatisfaction on the part of the rtmental heads. Mr. Churchill's main is that it is vital that there shall be eduction in income tax, since he es that nothing would be so effective imulating trade and enterprise gener- To secure this reduction it is quite ble that other taxation reliefs will be ped for next year.

Soldier Civil Servants.

e *Sunday Times* remarks to-day that el Walter Guinness has pulled off only big achievement up to date for new Government. "The settlement of grievances of the ex-Service temporary servants is as big a scrap as liffe's. The lines of the settlement er which these men will be absorbed by permanent Civil Service are eminently and they mark the first fulfilment of election pledge—a thing in itself suffi- ly noteworthy. What a chance little William Graham, the Socialist ancial Secretary, missed! He was ed for his extraordinary memory. If ad been content to forget a few things exchange for a rather more human look, he would have been of as great ice to Mr. Ramsay Macdonald as ael Guinness has now been to Mr. win."

ping Competition.

erman shipping lines are claiming an eased share of the South American enger trade, and for a while it peared likely that a rate-cutting war ld break out between the British and man Lines. A temporary agreement been reached, however, pending a her conference, when an endeavour will made to reach a settlement. The losses the German mercantile marine which e suffered after the war are severely and it is evident that a determined rt is to be made to effect a great in- ase in German tonnage afloat. The ernment has joined with the German pping companies to contribute £2,500,000 ear each, to be expended upon new struction. For this period vessels of ut 15,000 tons will be the largest laid n, but if, as is anticipated, an attempt made to recapture some of North antic trade, ships of larger dimensions l be put in hand.

e Prince and Ireland.

t is understood that the Prince of les, who has accepted an honorary ce in the Grand Lodge of Irish Free- sons, has not yet decided whether he ll be able to go to Dublin to be invested. ch a visit, it is pointed out, though it uld possibly be one of a private racter, cannot be so easily arranged as been suggested in some quarters. The ng would be the deciding factor, while British Government and that of the sh Free State would have something to in the matter. In Masonic circles it rather feared that the announcement of quite recently possibly prevent the filment of the Prince's wish to go to blin.

e Earl of Coventry.

The Earl of Coventry, who celebrated a diamond wedding to-day, surrounded his nine children and eighteen grand- ildren, is the father of the House of rds and of the Jockey Club. He has en a Peer for eighty-one years, and was ected to the Jockey Club in 1860. Both e Earl and Countess are remarkably tive for their years. Their ages are ghty-six and eighty-two respectively, and e Earl still takes a keen interest in Turf fairs and sporting matters generally.

Shortage of Pigs.

England wants thousands more pigs very year and is unable to get them from y British source. In eleven months up the end of November last we imported om all countries into the United King- om bacon and hams to the value of £41,219,847. During the same period we aid to overseas countries £3,961,924 for rk, fresh and frozen, from Denmark and Holland, Australia and the Argentine. The pig population of the world is nearly 241,000,000. During 1924 in England it eached its highest figure—3,277,100. The set result is that we do not supply more han some 30 *per cent.* of our whole re- uirements in pig products.

Australia Day.

To-morrow will be Australia Day, when Australia celebrates the 137th anniversary of the landing of Captain Philip on the shores of Port Jackson and the occupation of the eastern half of Australia as a British settlement. London is to have several celebrations. The High Commis- sioner will give a luncheon at Australia House, when the guests will include the Archbishop of Canterbury and Mrs. Davidson, General Birdwood and Dame Nellie Melba.

SOLAR ECLIPSE.

MOON'S JAGGED SHADOW.

A WONDERFUL PHENOMENON.

OBSERVATIONS IN MANY LANDS.

While the view of Saturday's eclipse of the sun was disappointing in the greater part of Ireland owing to fog and rain, in England and the United States, where the skies were clearer, the phenomenon was watched with the greatest interest. In some parts of America scientists ascended to great heights in airships and aeroplanes in order to secure photographs.

Expert observation was made in several places both in this country and in England as to the extent to which wireless broadcasting is affected by the sun's rays, and the results in some cases are of much interest.

WATCHERS IN NEW YORK.

A DARKENED CITY.

NEW YORK, Saturday.

Though the first reports from various vantage points, both in Canada and the United States, reported clouds obscuring the sun, in eastern parts of America and New York city extremely fine views of the eclipse were obtained.

In New York City the darkness was almost complete when the eclipse was at its maximum, and Mercury, Venus, Jupiter and other heavenly bodies were clearly visible above the horizon.

The scientists aboard the Los Angeles, three thousand feet up, were kept in touch with the public by wireless.

The first reports of the eclipse, which were from the Laker region, told of the bitter disappointment of the scientists assembled at various vantage points, both in Canada and the United States, as clouds obscured the sun. Some fashionable visitors who had been invited to breakfast by leading people in the district to view the spectacle were similarly disappointed. In the eastern parts of the United States, however, the conditions were favourable for observation.

The atmosphere in Upper New York City was clear and cold, although there was a slight haze in the frosty air. The view through smoked glasses was extremely fine. Literally thousands of people were assembled on the hill tops, in the public squares, on bridges and on the roofs of houses, and watched the spectacle with great satisfaction.

HOW LONDON SAW IT.

VIEW FROM A FLEET STREET ROOF.

The solar eclipse awakened widespread interest in London. It formed the chief topic of conversation in 'buses, trams and trains, and the rarity of the phenomenon intensified the general eagerness to watch its progress. As far as can be ascertained, only once during the last seven centuries has a total eclipse of the sun been visible in London, and many generations will probably have come and gone before such a phenomenon is again seen in the Metropolis. It is, therefore, not surprising that so much public attention should have been directed to even a partial obscuration of the principal member of the solar system.

The first indication of the moon passing across the face of the sun was noted in London shortly before three o'clock. Seen from a Fleet street roof, the varying phases of the eclipse were easily discerned, the weather conditions being fairly favourable for observation.

By fifteen minutes past three o'clock a quarter of the total disc of the sun had disappeared. Despite the presence of large light cloud, it was possible, even through the cloud, to detect the steady advance of the eclipse. As the moon passed across the face o' the sun it was noticed that the edge of the moon, instead of being marked and clear, was jagged, the roughness being presumably produced by the mountains on the moon's surface.

The dimming effect on the majestic outlines of St. Paul's Cathedral, the gilded figure of Justice which towers above the Old Bailey, and other well-known City landmarks, was suggestive of early dawn. During the later periods of the eclipse, a pin-hole in a piece o' card was quite a satisfactory method of observation. The presence of cloud at times made almost any artificial means of observation unnecessary.

At half-past three half the sun had gone, and at the same time the cloud cleared away. As the sun became more and more obscured, the artificial light seen in the windows of the big printing offices and the streets appeared to change from its familiar yellow appearance in sunlight, and became whiter and whiter. The cloud afterwards regathered, and the final stages of the eclipse became fainter and fainter as the sun neared the horizon. The eclipse was not completely over when the sun set.

BEWILDERED BIRDS.

A feature of the eclipse was its effect on bird and animal life. The approaching darkness appeared to have deluded the flock of pigeons which habitually hover around St. Paul's Cathedral into the belief that night was falling, and roosting time had come. With one accord they flew from the ground, and circled to the eaves and dome of the Cathedral, where they spend the hours of darkness. In the London parks bird life was hushed. The perky little sparrows, who are among the few feathered friends left to us in winter, took to their resting places during the eclipse. Their customary chirping and twitter ceased, and an uncanny silence reigned.

With a view to observations being made on the phenomena of "fading" the British Broadcasting Company, through their Aberdeen and London stations, sent out a continuous programme of pianaforte items from two o'clock until four, and every half-hour during that period the Greenwich time signal was given. This was done to enable those who were "listening in" to time their logs accurately, and so make their observations of scientific value.

In London a feature of the expert observation was that American stations which have been hitherto usually picked up at night were heard, in one instance while the sun was shining brilliantly.

"We heard K.D.K.A. (Pittsburg) quite distinctly on sixty-three metres, when the sun was shining, a very unusual phenomenon," said an official of the British Broadcasting Company. "We also heard W.G.Y. on three hundred and eighty metres, and W.I.T. on five hundred and nine metres, both these being also American stations."

The reception of 2.L.O. in London appeared to be distinctly better during the eclipse, while at Cambridge Professor Appleton noticed a change of signals exactly similar to that which usually occurs at sunset. This he reported to the B.B.C., who also received a report from Professor Finlay, who was listening at Cambridge, but to the Aberdeen special transmission that there was a distinct increase in the strength of reception.

HEAVY SKIES AND RAIN.

DISAPPOINTMENT IN DUBLIN.

So far as Dublin was concerned, the eclipse was very disappointing. After a clear, frosty night, the sky became obscured by heavy clouds, and at mid-day the sun was completely shut out. Later there was fog and rain, and all observation was impossible. The only indication of the eclipse was the early darkness which fell on the city. The special arrangements which had been made

(Continued on Page 8, Column 5.)

PANIC IN CINEMA THEATRE.

CHILDREN INJURED IN STAMPEDE.

SMOKE CAUSES ALARM OF FIRE.

Exciting scenes took place at the Black Bull Picture House, Kirkintilloch, on Saturday last, during a performance at which about one thousand children were present. The last picture was being shown when smoke from the heating chamber penetrated the vestibule. Women shouted "Fire," and the audience dashed for the exits.

The manager announced from the stage that there was no danger, but he could not allay the alarm. The exits to the front were crowded with children, some of whom fell. The staff cleared these quickly, but a large proportion of the youngsters made for the rear exit, where there were a few stairs. Here the children fell, and others fell upon them. The district medical service was mobilised, and willing help at hand quickly set about rescue work.

Seven children were injured, four members of one family, called Barrie, Mary, Agnes, George, and Beth's aged twelve, six, four, and one year and a-half respectively; Elizabeth Sneddon, eight and a-half; Sarah Friel, ten, and another girl, name unknown.

Mary Barrie and George Barrie were detained in the Infirmary, and late yesterday they were reported to be progressing favourably.

Another account says:—An alarm of fire, raised in a picture house at Kirkintilloch, near Glasgow, on Saturday, during a children's matinée, resulted in a number of persons being injured slightly, although two had to be conveyed to the Glasgow Royal Infirmary. These were Mary Barrie, aged twelve, and her brother, George, aged four, who suffered from slight suffocation and shock. Both are still detained, but are progressing.

It appears that smoke was issuing from the heating chamber when an attendant opened the door. A boy, going upstairs and seeing the dense smoke, is alleged to have shouted "fire," and instantly there was a stampede for the exits. Fortunately, the performance was about over, and many had previously left the building, but scores of children were jammed in the doorways.

There were several adults present, and these, with the attendants, endeavoured to pacify the youngsters, who, however, struggled to get free from the congested exits. Others had gained the high street by a rear exit, and these raised the alarm outside. Crowds flocked to the rescue, including parents, who restored some semblance of confidence and order.

Quite a number of the children were bruised and trampled upon, while a few suffered from the smoke, which was emitted through the open door of the heating chamber. These were treated at an adjoining surgery, but a few complained overnight of shock.

FINNISH PRESIDENCY

A POLITICAL STALE-MATE.

HELSINGFORS, Friday.

The election of 300 delegates, who on February 15 will assemble to elect the new President of the Republic, disclosed a surprising decline in the polling as compared with the recent general elections, the drop being particularly great in the Socialist and Communist vote. It is now considered certain that the new President will be chosen from one of the *bourgeois* parties.

The Conservative Finnish Party has nominated as its candidate M. Svinhufvud, the former Regent. The Progressive Finnish Party has nominated M. Risto Ryti, Governor of the Bank of Finland and ex-Minister of Finance.

The Swedish Party is only holding a watching brief, and will support the candidate most friendly disposed towards the Swedish-speaking population.

The Agrarians, the largest *bourgeois* party, have also refrained hitherto from nominating a special candidate, but they will probably present one at the last moment.

The situation is extremely confusing, since no party is strong enough to secure unaided the election of its own candidate, and a compromise between Conservatives and Liberals is very difficult, in view of prevailing political antagonisms. It is, therefore, quite possible that the Socialists will be the deciding factor in the competition between Conservatives and Liberals.

In the circumstances it is widely regretted that the present President, M. Stahlberg, has refused to offer himself for re-election.—(Reuter.)

CHILEAN CABINET DEPOSED.

SENOR ALESSANDRI INVITED BACK.

SANTIAGO DE CHILE, Saturday.

Two regiments of the Santiago garrison surrounded the Government Palace last evening, and deposed the Junta de Gobierno (the Cabinet). Members of the Military Council accompanied the regiments, and, with revolvers in their hands, demanded the resignation of the Junta, which was sitting at the time. A new Junta is being formed, but is not yet complete. At present it consists of two Generals. A third seat was offered to an Admiral, but the offer has not been accepted, as the navy is not wholly in agreement with the movement. The warships at Valparaiso and the army garrison there are against the new Government, whose aim, it is suspected, is to bring back Senor Alessandri, who is now in Europe. The Director of the Navy left Valparaiso this afternoon for Santiago in order to confer with the members of the new Government.—(*The Times* Correspondent.)

VENICE, Sunday.

Senor Alessandri, the Chilean President, has received a message from the Chilean Minister in Rome transmitting to him a despatch, signed by Generals Dartnell and Ortiz Vega, who, in the name of the Military Junta in Santiago, have asked him to return home and resume the Presidency of the Republic. Senor Alessandri says that he views the revolutionary movement with sympathy, because the Military Directorate, which has just been overthrown, did not effect the constitutional reforms that it had promised. The President is going to Rome, where he hopes to find fuller particulars, which will enable him to decide whether it is advisable for him to return to Chile or not.—(Reuter.)

SUPPORT FOR SPANISH DIRECTORY.

GENERAL EXPLAINS WHY ARMY ASSUMED CONTROL.

MADRID, Sunday.

A great gathering of Mayors and other representatives of the provinces has presented to General Primo de Rivera fifty-one albums containing the signatures of several millions supporters of General Primo de Rivera and the Directory.

General Primo de Rivera recalled the events which preceded the assumption of power by the Directory, and declared—"The Governor of Barcelona said to me then: 'If the present conflicts are not settled I shall take possession of all the tools belonging to the employers, and will hand them over to the workers.' Thereupon, continued General Primo de Rivera, "I proceeded at once to Madrid and warned the Government which, however, took no notice of this warning. The Army then understood that it must intervene in order to save the country, and I took the action which resulted in the overthrow of the existing Government."—(Reuter.)

DISTINGUISHED INVALIDS.

Lord Claud Hamilton last night was still unconscious.

Lord George Hamilton had quite a good day yesterday, and his improvement is well maintained.

Field Marshal Lord Grenfell's condition yesterday was worse. Late last night he was stated to be sinking.

THE QUEEN VISITS NORWICH.

SERVICE AT CATHEDRAL.

COLLECTION FOR ST. PAUL'S FUND.

The Queen motored from Sandringham yesterday, and attended morning Service at Norwich Cathedral, where the Bishop dedicated an ancient stone throne, believed to have been erected at the end of the eleventh century by the first Bishop of Norwich. The throne is still in a condition of partial ruin, for no attempt has been made to restore it structurally. Certain oaken attachments have been made, so that on special occasions it may again serve its mediæval uses. A cushion on the throne bears the Bishop's monogram, which the Queen herself had worked.

The Corporation attended the Service in state.

Before the Act of Dedication, the Bishop, seated on the ancient throne, preached a sermon, in which he made a strong appeal for the reparation fund of St. Paul's. The fund was the object of a collection, realising more than £100.

"This ancient throne," said the Bishop, "calls to us across the ages, with the voice of the Old Gospel, which still is the light of men. The Church is stable, where other systems have gone by. The Church itself can be no failure, so long as it spreads that light. A beauty has been added to the old stone throne by the fine work that adorns it, made more rich by some of the ladies of Norwich, whom our Lady The Queen has joined."

At the conclusion of the Service, Her Majesty, in company with the Bishop and the Dean, passed down the entire length of the Cathedral, and out by the great west door, where there were pointed out to her various interesting antiquities.

The Queen, examining the west front, suggested that it could not be a part of the original structure. The Dean replied that it was not, and that, but for want of funds, an endeavour would have been made, long ere this, to restore it in accordance with the original plan.

Re-entering the Cathedral, the Queen complimented Dr. Frank Bates, organist, on the quality of the service, which she said she had much enjoyed. She was then conducted to the Palace for luncheon, where a small party, mainly from the county, had the "fire," and instantly there was a stampede honour of meeting her. Her Majesty left by car, at about half-past two, on her return to Sandringham.

ST. PAUL'S PRESERVATION FUND.

The total of the St. Paul's Preservation Fund stood last night at £171,795 2s. 5d. *The Times* having received further contributions amounting to £6,899 12s. 7d. towards the Fund during the week. Among the contributions are: £500 from the Gas Light and Coke Company, £262 10s. from the City of London Real Property Co., Ltd.; £250 from the Bank of New South Wales, and £210 from Lord and Lady Derby.

DEPARTURE OF ROYAL IRISH FUSILIERS.

MESSAGE FROM THE KING.

Nearly 500 people witnessed the departure of the Royal Irish Fusiliers from Dover on Saturday, *en route* for Egypt, *via* Southampton.

The following message was received from the King:—

"Sandringham, to the Royal Irish Fusiliers.

"Please convey to all ranks of the Royal Irish Fusiliers my sincere thanks for the loyal message addressed to their Colonel-in-Chief on the eve of their departure on foreign service. I shall follow with continued interest, and I bid them God-speed, in confidence that they will live up to the highest reputation of which the regiment is so justly proud.

"GEORGE R.I., Colonel-in-Chief."

The Royal Irish Fusiliers have been stationed in Dover for some time, and at a full parade, previous to their departure, a letter was read from the Mayor and Corporation, expressing the regret of the town on the departure of the regiment from Dover, and alluding to the high standard of conduct of the men. A similar tribute was paid 78 years ago, when the regiment, then the 89th Regiment, left Dover.

EARL OF COVENTRY'S DIAMOND WEDDING.

MESSAGE FROM THE KING.

The Earl and Countess of Coventry celebrated their diamond wedding at Croome Court, Worcester, yesterday, in the happiest of circumstances. They were surrounded by their nine children, including the youngest son, the Hon. Thomas Coventry, who had travelled specially from Canada, and by many of their grandchildren.

The Earl and Countess received hundreds of congratulatory messages, including one from the King, which read:—

"The Queen and I send you our most heartfelt congratulations and good wishes on your diamond wedding. We trust you are keeping well."

Other messages were received from Princess Mary, Princess Louise, the Lord Mayor of London, and people in all walks of life. Mr. and Mrs. Stanley Baldwin sent a replica of the great Cullinan diamond with their message of congratulation.

Later the whole Coventry family attended Service at Croome Church. The Bishop of Worcester preached, and the Earl read lessons of his own choosing in a clear, resonant voice. The parishioners of Croome Pirton and Severnstoke presented the Earl and Countess with an address.

BOLSHEVIST TACTICS.

CAMPAIGN TO DEMORALISE BALTIC STATES.

RIGA, Sunday.

According to reports published in the Baltic newspapers, plans have been made by the leaders of the Soviet political department and a number of members of the Communist International for "Bolshevising" the Baltic States. According to these reports, the chief just been overthrown, did not effect the constitutional reforms that it had promised. The President is going to Rome, where he hopes to find fuller particulars, which will enable him to decide whether it is advisable for him to return to Chile or not.—(Reuter.)

initiator of this campaign is Djerjinsky's assistant, Unshlicht.

Notwithstanding the recent failure of the Communists in Esthonia, the Soviet leaders have, it is stated, worked out a new scheme to carry out acts of terrorism and organise fighting units in order to shake the confidence of other Powers in the security of Baltic States, and thus undermine their economic position by making the Western Powers unwilling to invest capital in Baltic countries.

Details are given regarding large sums of money which, it is alleged, have been assigned by Moscow for employment in the various Baltic States, as, for instance, 750,000 marks for Finland, 400,000 francs for Latvia, 175,000 dollars for Poland, and 2,000,000 Esthonian dollars for Esthonia.—(Reuter.)

VASCO DA GAMA.

BRITISH BATTLESHIPS AT CELEBRATION.

LISBON, Sunday.

President Teixeira Gomes held a brilliant reception on the occasion of the Vasco da Gama celebrations to-day. The crews of His Majesty's ships Hood and Repulse, which are here for the festivities, were allowed ashore, and visited various points of interest in the capital.—(Reuter.)

DEATH OF ADMIRAL POWLETT.

SURVIVOR OF RUSSIAN WAR.

The Times announces that Admiral Armand Temple Powlett, retired, who served in the Royal Navy from 1853 to 1901, and was one of the last surviving veterans of the Russian War, died on Thursday last, at Frankton, Warwickshire, at the age of 83.

A PEERAGE FOR MR. ASQUITH.

EARL OF OXFORD.

HISTORIC TITLE REVIVED.

RECOMMENDED BY MR. BALDWIN.

The Right Hon. Henry Herbert Asquith has been offered, and has accepted, a Peerage. He has signified his desire to be known by the style and title of Earl of Oxford. In due course an official announcement to this effect will be published.

A few days after he had accepted the Premiership Mr. Stanley Baldwin submitted to the King that Mr. Asquith ought to be raised to the Peerage. His Majesty wrote a personal letter to Mr. Asquith, and offered him an Earldom in recognition of his devoted service to the State. At that time Mr. Asquith was about to leave England for Egypt, and it was not until he returned to London that he decided to accept the offer.

The heir to the Peerage will be Mr. Julian Asquith, the young son of Mr. Raymond Asquith, who was killed in the war. He will be known by the courtesy title of Viscount Asquith.

HISTORY OF THE TITLE.

By his decision to be known as the Earl of Oxford Mr. Asquith has revived one of the most historic titles in England.

Originally the title was conferred by Queen Maud, in 1142, upon a member of the De Vere family, called by Macaulay "the longest and most illustrious line of nobles that England has seen." The earls of that creation, however, signed themselves not "Oxford," but "Oxenford." The fifth earl was a follower of Simon de Montfort. The title was forfeited in 1388, but restored in 1392. The fifth earl took the Lancastrian side in the Wars of the Roses, and was beheaded along with his eldest son in 1462, but the younger son, after being attainted, was restored to his family honours by Henry VII. A disputed succession in 1625 led to a great law suit, as the result of which a poor officer was adjudged the nineteenth earl.

The twentieth earl—whose daughter married the first Duke of St. Albans—was the last of the line. He was one of those sent to The Hague to bring back Charles II. to England. The seat of the De Veres was at Castle Hedingham, and their motto was "*Vero Nil Verius.*" At one time the Lord Chamberlainship of England was hereditary in the family.

The title, having become extinct in 1702, was revived in favour of Robert Harley, Queen Anne's Minister, in 1711. The flattering preamble to Harley's patent is said to have owed its English translation to Swift. Measures for his impeachment were begun after the Hanoverian accession, but were not carried through, and Harley died peacefully in Albemarle street in 1724. His son, the second earl, was a patron of Pope, Swift and other authors, and the organiser of a great library, part of which contents furnished the well-known "Harleian Miscellany," while the manuscripts found their way to the British Museum. This peerage became extinct on the death of the sixth earl in 1853.

MR. ASQUITH'S CAREER.

Mr. Asquith has been one of the outstanding figures of the public life of England for nearly forty years. He has been described as "the last of the Gladstonians," and certainly in the rotund form of his oratory and his absolute integrity of motive, he recalls at times the "Grand Old Man." He sprang from the class which rallied to Mr. Gladstone's "Radicalism" when the influence of birth and property which had long sustained the Whig cause passed definitely to the other side.

From the City of London school, where the foundations of a notable academic career were laid, he went to Balliol College, Oxford. In the schools, at the union and in college life, he carried everything before him, reckoning the Craven University Scholarship and a First Class Lit. Hum. among the distinctions of what his contemporaries styled the "Asquith year." The Balliol of Jowett, it is said, aimed at producing a refined, restrained, polished and not ardent type—a man of the world who should also be a scholar and a gentleman; and no pupil of the school emerged from it more plainly bearing the stamp of its methods "Asquith will succeed" was the valedictory *dictum* of the master, because he is so direct.

Mr. Asquith was called to the Bar in 1875. With his keenly analytical mind, quick judgment and clear and fluent diction, he quickly won a large practice. His cross-examination of Mr. Macdonald during the Parnell Commission was, perhaps, his greatest work at the Bar. It was stated at the time that not had a dozen men in England could have conducted a more adroit fence.

In 1886 Mr. Asquith was elected as the representative of East Fife in the House of Commons, and from that time the lawyer became merged in the statesman. He sat for East Fife until his defeat in the General Election of 1918. Re-entering the House at a by-election, he represented Paisley until his rejection at the polls last year.

Mr. Asquith's first office was that of Home Secretary, to which he was appointed in Mr. Gladstone's fourth Ministry in 1892. His party was in Opposition from 1895 until 1905, when the Conservatives were routed at the polls. On the formation of Sir Henry Campbell Bannerman's Government he became Chancellor of the Exchequer, and introduced the Old Age Pensions Act.

His first office was that of Home Secretary, to which he was appointed in Mr. Gladstone's fourth Ministry in 1892. His party was in Opposition from 1895 until 1905, and then he became Chancellor of the Exchequer in Sir Henry Campbell-Bannerman's Government and introduced old age pensions.

Two periods stand out in Mr. Asquith's Parliamentary career. The first was that which followed his succession to Sir Henry Campbell-Bannerman as Prime Minister. During the years between 1908 and 1914 he was the leader of a Cabinet which had more than a usual complement of strong personalities and embraced a wide range of political conviction from the right to the left of Liberalism. Colleagues of both shades of view have paid tribute to the patience, the imperturbability and the reserve of strength which enabled him to ride the most stubborn controversies through to an agreement. It is doubtful whether anybody else could have carried the Parliament Act and last Home Rule Bill.

The second period opened with August, 1914. Those first months of the war will stand as the climax of Mr. Asquith's Premiership. The clash of conviction in the Cabinet went beyond his power to weld it. Life-long political associations were tested and some broken. Throughout the discussions Mr. Asquith displayed solidity of thought and judgment equal to the crisis of a century. He faced the crisis unflinchingly, and in one of the noblest speeches of the war, or it was one of the most courageous, defined the conditions under which, and under which alone, Britain would sheathe the sword. He was not a success as a War Prime Minister; but by that speech alone he rendered inestimable service to his country.

The *Daily Chronicle* says:—All will feel that after his long services to the State he should be immune from the changes and turmoils of by-elections, and that, at the same time, his experience should be available in Parliament. He will add dignity and debating strength to the House of Lords and counsels of a man long experienced in the direction of affairs. It may be, too, that he will have joined the upper House at a time very critical in its history. Talk of reform is in the air, and, if the question should be brought to a head, Mr. Asquith's knowledge of constitutional law and history would be an invaluable asset.

YACHTING IN IRELAND.

SEASON'S PROSPECTS AT KINGSTOWN.

BRITANNIA'S RUMOURED VISIT.

The interest aroused by the report that the King's famous cutter, Britannia, as well as such noteworthy yachts as Sir Thomas Lipton's Shamrock, together with White Heather and Lulworth (ex Terpsichore), might compete next June at a revived Kingstown Regatta, is very natural, and certain it is that the chance of their arrival in Dublin Bay will give an immense stimulus to the hope that everybody has of seeing this fine old yachting fixture in actual being again.

So far as is known, however, no yacht club in these countries has yet drawn up its programme, nor will any do so until the time is opportune—that is to say, until clubs will be able to see what classes of yachts they may expect and will have to cater for.

In April, May, or June next they will be in such a position, but at this time of year nobody dreams of or expects regatta entries, and talk about them being made is only talk, after all. There, however, is always some curiosity as to what may be expected later in the summer. Sometimes also—as happened at the end of last season—owners in a racing class make a declaration of their intentions for the following season. For example, the owners in the 12 metres class—or rather the built of them—announced that their craft would not be sent West of Plymouth or thereabouts for the 1925 season.

One result of this announcement was the placing of Heira II., the only Irish-owned 12-metre cutter on the sale list, by Mr. W. M. Curtis. Heira II. was one of the two boats in the class which lost her mast on the Clyde when racing last year. There is also little doubt that the early decision of owners in this class to hang around the English Channel, with a possible visit to Continental ports, was due to the trying experience they had in Northern waters last year, when too much wind and rain were daily and not occasional experiences.

AN EXPENSIVE SPORT.

Yachting on a grand scale is not as it was. It has become entirely too expensive. The tendency is for Y.R.A. or International class units to become smaller and smaller. The sport, as a sport, does not suffer through this, but its spectacular side is badly hit. What the public want to see is the big yacht, and this latter type is rapidly becoming a thing of the past. When the present "big boats" go it is difficult to see what will replace them. If in the present year the four yachts already mentioned were not fitted out and used at what is called the "round of regattas," what a dreary season this would be.

That is from the purely sporting point of view, not from the yachtman's. He is all right and entirely happy, and occupied with the host of small craft; and, although he deplores the absence of the great vessels, he gets on very well with what he has: and the smaller his boat the more fun he knocks out of her.

From a regatta committee's point of view, as well as the public's, it is of first importance to know that the big boats will be fitted out and raced. His Majesty's cutter is a host in herself. Britannia is easily the greatest personality, so to speak, amongst sailing yachts afloat. She is the real link with the great past of yachting, when size, sail-spread, cost, and so forth, did not daunt either owners or racing authorities. In the year when she was built, 1893, the sport reached its zenith. Associated with her then were Valkyrie, Satanita, Calluna, a quartet of great cutters, reduced to a trio in the early summer of the same year through Satanita's ramming and sinking Lord Dunraven's Valkyrie—a possible candidata at the time for the America Cup—at one of the Clyde regattas. It was a case of the "Derby dog" a row-boat filled with passengers suddenly got into the Satanita's way, and she had either to go over them or risk collision with Valkyrie. Humanity demanded the latter risk, and Valkyrie was struck and sank. It was a veritable sporting tragedy.

SIZE PENALISED.

Some years later the Y.R.A. decided that the then principal class to which Britannia belonged was much large for safety, size was penalised, and the amended rule brought forth a yacht which gave the over-big boats their *quietus*. This was the Duke d'Abruzzi's Bona, a cutter of approximately the same size as the modern 23-metres type—that is, of about 75ft. water-line. Britannia, on the other hand, measures 88ft. on the water-line and 100ft. between forepart of stem and after-part of sternpost. Her beam is 23.3ft., depth 12ft. 6ins., and sail area 9,235 square feet. She is a great yacht in size and greater still in performance. Her personality, therefore, is unique nowadays, and His Majesty has done incalculable service to yachting by racing her year after year, and thus keeping interest in the sport alive. So long as she is afloat there will be no yacht so welcome in Dublin Bay as this grand survival of the great days.

How the Kingstown Regatta fixture for this season stands at the moment is a question difficult to answer. The fixture was granted at the Y.R.A. meeting at the end of November or beginning of December. Two days were given before the Clyde Fortnight for the racing yachts to take them on their way up to the Clyde from the South of England. The first idea was to make it a joint fixture between the Royal Irish and Royal St. George Yacht Clubs. Then it was decided to revert to the old plan of the clubs named holding the fixture in alternate years, the Royal Irish Yacht Club (whose turn it was) to lead off this season. This matter, however, will be finally decided by the members of the club at the annual general meeting in March next. If it meets with their approval, the way will be clear for the fixture, which may or may not come down to one day—that is, as regards the Royal Irish Yacht Club.

A regatta, also, as should be known, is a costly and entirely unremunerative venture. The regatta fund is always put up by the members of the particular club, and one day alone, if done properly, will cost something more than £400. Two days, therefore, will mean twice that amount. People are not as rich as they were, and the sums in question are fairly substantial amounts. However, that detail will be got over if the meeting decides that it should be done, and there is no doubt that the suggested visits of the yachts in question would help the project enormously.

FRANCE AND THE VATICAN.

COMMENTS ON GOVERNMENT'S ATTITUDE.

PARIS, Saturday.

The newspapers this morning do not doubt that after M. Herriot's speech yesterday in the Chamber and the enthusiasm displayed by the majority group, the credits for the maintenance of the French Embassy at the Vatican will be suppressed. The Left newspapers describe the Premier's speech as perfect and say that his reasoning is strong, and that, as the *Ere Nouvelle* puts it, he expressed in words the traditions and thoughts of true democracy.

The *Oeuvre* says that no one would doubt the sincerity and good faith of M. Herriot when he emphasised his liberalism and his desire for internal peace.

The Right and Opposition newspapers accuse M. Herriot of having produced but poor arguments against the maintenance of the Embassy and of deliberately rejecting arguments in its favour. The *Echo de Paris* says M. Herriot's speech was that of a party leader rather than that of the head of the Government.—(Reuter.)

M.P.'S TOUR IN JAMAICA.

KINGSTON, Saturday.

The members of the Delegation of the Empire Parliamentary Association have returned to Kingston after their tour of Jamaica. At conferences in the various parishes during the tour, local speakers urged a closer trade connection with Great Britain, and laid stress on the need for British capital to develop the island. The remarks of the visiting members of Parliament have gone far towards convincing Jamaicans that the home Government is showing the greatest possible interest in the welfare of oversea possessions.—(*The Times* Correspondent.)

LATE NEWS.

THE EARL OF OXFORD.

MR. ASQUITH'S NEW HONOUR.

In a leading article, *The Times* observes:—There will be no difference of opinion either about the propriety of the offer of an Earldom to Mr. Asquith, or about his wisdom, after consideration, in accepting it. The King is still the fountain of honours, and King George has old and affectionate associations with the first Prime Minister of his reign, while, as everyone knows, this was one of Mr. Baldwin's first spontaneous impulses after the general election, in which Mr. Asquith's own defeat at Paisley was an incident regretted by members of every party alike. Similar accidents—the temporary disappearance from Parliament of the most prominent and experienced leaders—have often happened before, and they will happen again so long as leaders are found to take electoral risks. Under these conditions they cannot be averted, but it is a sign of generous and healthy politics in this country that they should be so universally deplored, and it is peculiarly satisfactory that in the present case it should fall to Mr. Asquith's political opponents to recommend acceptable redress. He is essentially one of those elder statesmen for whom the House of Lords provides the appropriate final platform. Whether he will affect in any degree the future course of that body, to which Lord Selborne is once more directing public discussion, is perhaps a little doubtful. It is, at all events, a fitting turn of events that affords an opportunity for pressing "reform from within" to the author of the scheme of which the Parliament Act, by his own declaration, was an incomplete and one-sided instalment; and it is fair to say that if all new peers were so completely qualified to be permanent legislators as Mr. Asquith, then the constitutional problem would be incomparably less difficult than it is.

The condition precedent to any tolerable reform of the Second Chamber is a drastic reform of admission to the peerage. A body more particularly affected by the change is, of course, the Liberal Party. Mr. Asquith's translation to the House of Lords is clearly the formal abdication of what in his case was already a practical impossibility—namely, the prospect of returning to office as Prime Minister. For that reason, if for no other, it can only be regarded in effect as a step (which for the time being may go no further) towards the renunciation of the active Liberal leadership.

GENEROUS TRIBUTES

BY OPPONENTS AND FRIENDS.

The *Daily Telegraph*, referring to the honour conferred on Mr. Asquith, says:—It may be assumed that the new Earl of Oxford will at once take up the position, free from the leadership of the Liberal Peers from Earl Beauchamp, who has hardly had time to show his capacities in that position, but, in any case, we hope that the Second Chamber will, for many years to come, be enriched by the ripe experience, the urbanity, and the cool judgment of one, now that he has reached the years of an elder statesman, will probably find in that assembly an arena exactly fitted to his present age and temperament. He will there be among old colleagues and old opponents, who will take equal pleasure in admitting him to their company and to their combats.

The *Morning Post* says:—Mr. Asquith is something more than a mere politician, and that is why politicians of all parties will join in congratulating him on the distinction conferred on him by His Majesty. The British people will never forget that Mr. Asquith was Prime Minister of this country at the most fateful moment of its history, and that by a man of peace, of kindness, of a philosophic turn of mind, took a momentous decision, knowing what terrible consequences were to follow. When the fates definitely put before him the inevitable challenge, he answered bravely and with dignity, which will make his name imperishable in history.

The *Daily News* says:—The whole nation will congratulate Mr. Asquith upon an honour rendered the

BY-ELECTIONS.

REPUBLICANS WILL NOT ENTER DAIL.

MR. DE VALERA VISITS CAVAN.

Yesterday was a comparatively quiet day in the nine constituencies where by-elections are pending. The Cumann na nGaedheal campaign will not open until next Sunday, and the Republicans had the field to themselves.

THE IRISH LANGUAGE.

Mr. de Valera spoke at a meeting in Cavan yesterday in support of Mr. Philip Baxter, the Republican candidate.

The meeting, which was held in the show grounds, was attended by about three thousand people and there was great enthusiasm.

Mr. de Valera said that they wanted the Irish language because it was their own. People might say that English was a better language. It might be a better language for Englishmen, but Irishmen who wanted it should go to England. Those who wanted Ireland to be theirs should qualify for it by learning the language. The country had suffered tremendously from the fact that the people had lost all national spirit. They would never regain that spirit until they had complete independence.

He had never been accustomed to use wild words or to promise more than he could fulfil. He had always stood for moderation and for the independence of the people. He had not, as the newspapers stated, threatened war, but had pointed out what might happen if a section of the people continued to do England's work. They were told that the British might come back. The British had not gone away. They were in possession of the Six Counties. Their power was there still, and the Republicans' job would be to get rid of them.

He did not say their opponents wanted to do it, but they had brought the people into a bog and they would have to make sacrifices to get out of it. His party had done all that it could to prevent that from happening. His party was not responsible for the war. If they had dealt drastically with Ulster Sinn Fein had been unfaithful to their colours things might have been different.

The Free State Constitution made them a State subject to England. He had never been a willing subject of England. Did they want an English King as their King? (No, no) If they did not want that they should not vote for a man who would take an oath of allegiance to him. No matter what the newspapers said, no decent Republican would ever enter the present Dail. No man who stood for the independence of the country, or who had any sense of personal or national self-respect, would take an oath to a foreign king. For that reason he asked them to vote for Philip Baxter.

"IMPERIAL ADVANCE."

There was, Mr. de Valera said, going to be a great imperial advance in the country. Within the next year they were going to have Royal visitors. If those visitors came as the rulers of foreign States they should receive the respect to which they were entitled, but the people did not want any foreign king to come who claimed to rule the country, or had any right to do so.

Dealing with the Republican Party's policy, Mr. de Valera said that it had not changed. It was the same to-day as it was in 1918. Others had told them that the Treaty was the stepping stone to liberty. Those gentlemen were now out in the cold, neither Republican nor Free Staters. That would have been the fate of his party had they adopted the stepping stone policy. Those who said that within the constitution they could work for the independence of the country had lied, for it was a shackle on their limbs.

When speaking in Dublin on St Patrick's Day, 1922, he tried to show them the barriers that were before those who were going to continue the fight for Irish freedom. He told them that the barriers would be formed not by foreign soldiers, or English Ministers, but by Irish soldiers and Ministers, and that it was through the blood of those they would have to wade if they wanted to secure freedom. That was a warning and not a threat; but the newspapers misrepresented him as saying that he was threatening to wade through Irish blood. There was only one issue. The fight was between Nationalism and Imperialism, and the Treaty was a victory for Imperialism, and had proved so.

They had been told that laws were to be brought in against treason. He would never give allegiance to an English King, and they owed no allegiance to the Free State that had been imposed on them by force. They were still faithful to the oath they had taken to the Republic. If the Republicans got a majority they would continue to uphold that State which was the *de jure* Government of the country. They had been told that England might attack them. If they did not make up their minds that they were going to resist outside interference and oppression, the sooner they made up their minds to become a meek British colony the better.

IF REPUBLICANS SUCCEEDED?

Mr. Art O'Connor said that, when the people returned to their allegiance to the Republic, the high-up element would get fair play, but no privilege, and the common people would come into their own.

Mr. Philip Baxter, the candidate, said that the Free State Government had a record of crime unequalled in any country in the world.

Mr. George Daly said that his reply to Mr. O'Higgins's recent speech about executions was that 7,077 Republicans would be prepared to take the consequences if they were attacked again. They did not want war, but if attacked, either by an internal or external foe, they would stand and fight.

Subsequently Mr. de Valera held a reception in the Town Hall, where addresses were presented from Sinn Fein clubs.

In replying to the addresses, Mr. de Valera dealt with the question of taxation. He said that they complained when England was taking fifty millions in taxes and spent twenty-one millions on Imperial services that Ireland was the most expensively governed country in the world. It now took as much to run two-thirds of six counties. The taxation per head in Belgium was £2 15s., in Denmark £4, in Switzerland £3 5s., and in the twenty-six counties of Ireland £11 8s. That was the result of overthrowing the Republican Government and restoring the Imperialistic system.

With reference to the Dail Bonds, Mr. de Valera stated that they were issued for the Irish Republican Government, and when it was the *de facto* Government of the country controlling the revenues they would be honoured.

THE FARMERS' CANDIDATE.

Speaking at a farmers' conference in Ballinborough, Mr. J. F. O'Hanlon, the candidate at the forthcoming by-election, said that the farmers were 70 per cent. of the community, yet they had only a little more than one-tenth of the representation in the Dail. It was time that they should awaken to the fact. It was not fair to blame the Government for not administering affairs according to their ideas, when they (the farmers) did not take sufficient interest in affairs to put forward their own representatives.

Mr. P. F. Bailey, T.D., said that the only way to deal with the question of excessive taxation was the appointment of a commission of members of the Dail to go into the entire matter. There was no use in going back to 1914, 1916 or 1921. They were now in 1925, and they had got to face the position as it was to-day. Their candidate was going into the Dail to support the Government when the Government was right, and to oppose them when the necessity arose.

A LAND POLICY.

The Republicans were very active yesterday in North Roscommon. Meetings were held in eleven centres.

Mr. J. J. O'Kelly, their candidate, spoke at Mantua, where there is a majority of Government supporters. Dealing with the policy of the Republicans regarding the land question, he said that he saw in the papers recently a great hub-hub about the thirty million pounds provided for land purchase in Ireland by England. England did not give thirty millions, but guaranteed it to enable landlords and agents who had drained the life-blood of the country to take it over to London.

"I say," he declared, "drive landlords and their agents into the sea. When the Republicans got back to power they would see the land divided economically. The first concern of the farmer would be to clothe and educate his children, and then if there was anything left he would be time enough to think of the tax-gatherer.

When Mr. O'Kelly declared that the Free State would be liable to England for £22,500,000 a year, a voice cried—"Is that some of the money you robbed out of the banks?"

CARLOW-KILKENNY.

At a Farmers' Union Convention, in Kilkenny last Saturday, Mr. E. J. Broughan, Carlow, announced that he had decided to stand down in the Kilkenny-Carlow by-election.

A motion to select a candidate for the Kilkenny portion of the constituency was defeated by a small majority.

Simultaneously with the Convention, a meeting of the Unpurchased Tenants' Association was held in another portion of the Courthouse. Mr. P. Belton, who was the principal speaker, declared that they would use every means in their power to prevent the election of the Government nominee. He declared himself a pro-Trealyite, but said that any candidate who was not prepared to confirm to the programme of the unpurchased tenants should not be returned.

"PARTY DIFFERENCES."

Mr. Walter Dorkin, President of the Lucan Branch of the Cumann na nGaedheal, writes with reference to a paragraph which appeared in the *Irish Times* of the 15th inst., referring to give the terms of a resolution passed by the Lucan Branch of the Cumann na nGaedheal, and states that no such meeting was held.

POLAND'S FOREIGN POLICY.

DIFFICULTIES WITH DANTZIG.

WARSAW, Saturday.

The Foreign Minister, Count Skrzynski, yesterday made a long statement before the Diet on Poland's foreign policy.

Speaking of the recent conference at Helsingfors, the Minister stated that for the past few years it had been the custom to hold conferences between the Baltic States every six months. The Helsingfors conference took place in a peculiar atmosphere, in consequence of the recent outbreak in Reval, but it resulted in the conclusion of an arbitration agreement providing for the friendly settlement of questions pending between the signatory States.

Various other important decisions were taken, and it was resolved to hold the next Baltic States conference at Reval in six months' time. The character of the conference was purely constructive.

COMMERCIAL TREATIES.

All Poland's efforts, the Minister continued, were directed towards establishing good relations with her neighbours, and as an instance of this he referred to the commercial negotiations now proceeding with Czecho-Slovakia.

Referring to the commercial negotiations with Germany, the Minister mentioned the signature of a temporary agreement, expiring on Aoril 1, and expressed the hope that the negotiations would be successful.

There had been no change in Poland's relations with Russia since the Minister's last statement on the subject in the Diet. Count Skrzynski added—"I continue to hope that the questions in suspense between the two countries will be settled, and that we shall find a way leading to good neighbourly relations."

POST OFFICE RIGHTS IN DANTZIG.

Referring to the recent incidents in Dantzig, which had created a profound impression on the Diet and on public opinion, the Minister said—"The incidents at Dantzig have disturbed our peaceful endeavour to establish means of collaboration with the Free City. The Dantzig Senate thought fit to make this endeavour impossible. The Senate decided to regard the convention signed by it as open to doubt, although it technically possesses every to get out of it. His party had done all that it could to prevent that from happening. His party was not responsible for the war. If they had dealt drastically with Ulster Sinn Fein had been unfaithful to their colours things might have been different.

The Free State Constitution made them a State subject to England. He had never been a willing subject of England. Did they want an English King as their King? (No, no) If they did not want that they should not vote for a man who would take an oath of allegiance to him. No matter what the newspapers said, no decent Republican would ever enter the present Dail. No man who stood for the independence of the country, or who had any sense of personal or national self-respect, would take an oath to a foreign king. For that reason he asked them to vote for Philip Baxter.

"IMPERIAL ADVANCE."

There was, Mr. de Valera said, going to be a great imperial advance in the country. Within the next year they were going to have Royal visitors. If those visitors came as the rulers of foreign States they should receive the respect to which they were entitled, but the people did not want any foreign king to come who claimed to rule the country, or had any right to do so.

Dealing with the Republican Party's policy, Mr. de Valera said that it had not changed. It was the same to-day as it was in 1918. Others had told them that the Treaty was the stepping stone to liberty. Those gentlemen were now out in the cold, neither Republican nor Free Staters. That would have been the fate of his party had they adopted the stepping stone policy. Those who said that within the constitution they could work for the independence of the country had lied, for it was a shackle on their limbs.

When speaking in Dublin on St Patrick's Day, 1922, he tried to show them the barriers that were before those who were going to continue the fight for Irish freedom. He told them that the barriers would be formed not by foreign soldiers, or English Ministers, but by Irish soldiers and Ministers, and that it was through the blood of those they would have to wade if they wanted to secure freedom. That was a warning and not a threat; but the newspapers misrepresented him as saying that he was threatening to wade through Irish blood. There was only one issue. The fight was between Nationalism and Imperialism, and the Treaty was a victory for Imperialism, and had proved so.

They had been told that laws were to be brought in against treason. He would never give allegiance to an English King, and they owed no allegiance to the Free State that had been imposed on them by force. They were still faithful to the oath they had taken to the Republic. If the Republicans got a majority they would continue to uphold that State which was the *de jure* Government of the country. They had been told that England might attack them. If they did not make up their minds that they were going to resist outside interference and oppression, the sooner they made up their minds to become a meek British colony the better.

IF REPUBLICANS SUCCEEDED?

Mr. Art O'Connor said that, when the people returned to their allegiance to the Republic, the high-up element would get fair play, but no privilege, and the common people would come into their own.

Mr. Philip Baxter, the candidate, said that the Free State Government had a record of crime unequalled in any country in the world.

Mr. George Daly said that his reply to Mr. O'Higgins's recent speech about executions was that 7,077 Republicans would be prepared to take the consequences if they were attacked again. They did not want war, but if attacked, either by an internal or external foe, they would stand and fight.

Subsequently Mr. de Valera held a reception in the Town Hall, where addresses were presented from Sinn Fein clubs.

In replying to the addresses, Mr. de Valera dealt with the question of taxation. He said that they complained when England was taking fifty millions in taxes and spent twenty-one millions on Imperial services that Ireland was the most expensively governed country in the world. It now took as much to run two-thirds of six counties. The taxation per head in Belgium was £2 15s., in Denmark £4, in Switzerland £3 5s., and in the twenty-six counties of Ireland £11 8s. That was the result of overthrowing the Republican Government and restoring the Imperialistic system.

With reference to the Dail Bonds, Mr. de Valera stated that they were issued for the Irish Republican Government, and when it was the *de facto* Government of the country controlling the revenues they would be honoured.

THE FARMERS' CANDIDATE.

Speaking at a farmers' conference in Ballinborough, Mr. J. F. O'Hanlon, the candidate at the forthcoming by-election, said that the farmers were 70 per cent. of the community, yet they had only a little more than one-tenth of the representation in the Dail. It was time that they should awaken to the fact. It was not fair to blame the Government for not administering affairs according to their ideas, when they (the farmers) did not take sufficient interest in affairs to put forward their own representatives.

Mr. P. F. Bailey, T.D., said that the only way to deal with the question of excessive taxation was the appointment of a commission of members of the Dail to go into the entire matter. There was no use in going back to 1914, 1916 or 1921. They were now in 1925, and they had got to face the position as it was to-day. Their candidate was going into the Dail to support the Government when the Government was right, and to oppose them when the necessity arose.

A LAND POLICY.

The Republicans were very active yesterday in North Roscommon. Meetings were held in eleven centres.

Mr. J. J. O'Kelly, their candidate, spoke at Mantua, where there is a majority of Government supporters. Dealing with the policy of the Republicans regarding the land question, he said that he saw in the papers recently a great hub-hub about the thirty million pounds provided for land purchase in Ireland by England. England did not give thirty millions, but guaranteed it to enable landlords and agents who had drained the life-blood of the country to take it over to London.

"I say," he declared, "drive landlords and their agents into the sea. When the Republicans got back to power they would see the land divided economically. The first concern of the farmer would be to clothe and

FOOTBALL TRAIN ACCIDENT.

CARRIAGES TELESCOPED.

MANY PASSENGERS INJURED.

Forty-five football supporters were injured by the telescoping of two carriages of a football special train returning from the Third Lanark versus Celtic Cup tie, which arrived in Glasgow Central Station on Saturday evening. Over fifty passengers were injured, but forty-five were actually taken in ambulances to the Royal Infirmary, where their injuries were treated. Most of them were able to go home after having been attended to, but at least seven were detained in the wards.

This was the first football special train to return from the match, and there were hundreds of supporters on it. The engine appears to have steamed alongside the platform at normal speed.

According to one of the injured, there was a sudden grinding noise, and he thought that there had been an explosion. He was suddenly thrown across the compartment.

It was then found that the foremost two carriages had telescoped, and the engine had crashed into the platform buffers. Porters and other station officials at once lent a hand in extricating the injured, and simultaneously ambulances were summoned. Picks, saws, and other tools were necessary in order to demolish the carriages and get the injured out, it being half an hour before many of them could be released.

The worst case was that of Thomas Bejerson, an Ayrshire man, who sustained a compound fracture of one leg, in addition to having his other leg badly injured. In the other cases it was largely a matter of injury to faces and limbs. Those who complained of internal pains were X-rayed at the Infirmary.

The following official statement in regard to the accident was issued from Euston on Saturday evening:—

"The London, Midland and Scottish Railway Company regret to state that an accident occurred to a special football train from Crosshill, on its arrival at Glasgow Central Station, at 4.30 p.m. to-day. The train ran into the hydraulic buffers on No. 9 platform at an unusually high speed, with the result that a number of passengers travelling in the two leading carriages unfortunately met with injuries. Most of them, however, after being attended to on the station or at their residences, were allowed to proceed to their homes; but eight of the injured were detained at the infirmary until to-morrow at the latest for further examination. They are:—Samuel Kerr, Station House, Uddingston; Francis Marr, 1 Clyde street, Port Glasgow; Alfred Hamilton, 23 Lancefield street, Glasgow; Thomas Grierson, Caledonian Nursery, Saltcoats; John Grogan, 11 Terp street, Anderston; Archibald Orr, 40 Greenhill street, Glasgow; John Ferguson, 5 Carrick terrace, Govan; Arthur Nelson, Queenhill, Glasgow. The circumstances which gave rise to the accident are under inquiry."

News was received at Euston from Glasgow yesterday morning that the injured detained in Glasgow Infirmary, as a result of Stourday's accident, had had a good night, and were progressing favourably.

IRISH ENGINEERING TRADE.

WEXFORD AND A TARIFF.

A statement made a few days ago by Alderman R. Corish, T.D., at the County Wexford Board of Health, to the effect that there were almost as many lady (unemployed relief) disbursed in Wexford town was the result of farmers of the county not doing their duty in supporting the products of the three foundries in the town, has resulted in considerable discussion on the question of placing a tariff on imported agricultural machinery.

"At the present moment," said Alderman Corish, "the imports of agricultural machinery are a disgrace, considering that machinery made in Wexford can be sold at the same price." Hundreds of skilled and unskilled workmen, who had been obtaining comfortable and highly remunerative employment in the foundries, are now idle, their only income being either the dole or home assistance allowances.

Mr. T. W. Salmon, manager of Messrs. Philip Pierce and Company's ironworks, in the course of a statement to our Wexford Correspondent, said that unfortunately the sorry state of affairs described at the County Health Board did exist, and it was a pity from the point of view of the State, as well as of the workers. They had three engineering factories in the town, with modern equipment, in all capable of catering for the country's requirements in farm machinery, and, if employed to their full capacity of contributing in substantial measure to the solution of the nation's unemployment problem and of solving it completely as far as Wexford was concerned. They could and did compete successfully with all foreign agricultural machinery, whether made in America or Europe. As an instance, he referred to the ploughing matches held all over the country in pre-war days, in which the Wexford-made ploughs won all before them in every county in Ireland, and proved their worth against all imported competitors. As regards other classes of farm machinery turned out by the Wexford ironworks, to which a similar test of efficiency could be applied, the Wexford engineering firms would be sure, welcome every opportunity to demonstrate the superior quality of their manufactures.

Mr. Salmon gave a categorical denial to the allegation that Wexford-made machinery was not as cheap as the foreign products, and stated that he was familiar with the price lists of foreign firms, and in no instances were the prices lower than those of the home-made articles. In some cases the cost of the Wexford-made machine was lower than the imported one. They hoped that some legislation would be introduced that would facilitate them in enlarging their works and allow them to develop their trade and widen its scope, confident that they are not every year at the mercy of any amalgamation of powerful foreign capitalists who may decide to flood the Irish market and put them out of business.

The proprietors of the Wexford foundries, Mr. Salmon pointed out, placed their case before Alderman Corish and Mr. M. Doyle, two of the deputies for the county, and sought their advocacy of such a measure of legislative protection as would safeguard them from unfair attack in trading from outside the country. He wished to emphasise and make clear to their customers and the general public that, in making this reasonable request, they were not seeking anything in the nature of a free field for "profiteering," or for a tariff that would be prohibitive for those who might insist on having other than Irish-made machinery. They simply sought in their own interests, and those of the workers, such protection as would safeguard them against the "dumping" of foreign goods initiating a forward trade policy. They suggested the moderate tariff of 15 per cent. to be applied only to agricultural machinery other than that being made in the country. Such an onus on their parts the proprietors of the Wexford foundries were prepared to give an undertaking, if the tariff were imposed, not to increase their prices; and, furthermore, that the prices of their machinery would not exceed those at which the English farmer can buy the British-made article.

As to the merits of the policy of protection, Mr. Salmon contended that if it were reasonable to tax motor vehicles to provide funds to make good the damage which they do to the roads—and there was very little question as to the propriety of doing so, whatever difference of opinion there may be as to the form the road tax takes—it seemed to him at least equally reasonable that foreign machinery dumped on our markets should be similarly taxed for the damage to Irish industry by throwing native tradesmen out of work, if only to recoup the State for the dole which they must receive while they are swelling the already overcrowded ranks of the unemployed.

In further remarks, Mr. Salmon pointed out that if the Government of the Dail granted the moderate measure of protection asked for, the Wexford manufacturers would not lose time in meeting the new situation.

NEWEST DANCE FROCKS.

This is a dancing season, and the next few weeks will witness many important engagements. A special display of charming evening frocks suitable for dance wear is being made at Marleen Salons, 114 St. Stephen's Green. These are all most moderately priced, and during the sale an extra 10 per cent. discount is being allowed. Some exceedingly chic afternoon frocks are on exhibition, too.—(Advt.)

JAPANESE-RUSSIAN AGREEMENT.

OIL CONCESSIONS IN SAKHALIN.

MOSCOW, Saturday.

The following, according to an official statement, are the most important provisions of the Japanese-Soviet Agreement:—

Diplomatic and Consular relations will be fully re-established.

All Treaties and Conventions concluded between Japan and Russia before November 19, 1917, excepting the Portsmouth Treaty, will be revised by a special Conference. This revision will include the Fisheries Convention, but all the measures and orders applied by the Soviet Government last year when leasing fishing grounds to Japanese fishermen will remain temporarily in force.

A Treaty of commerce and navigation will be concluded.

Each party, without prejudicing the rights of the other party, will regulate its foreign trade according to its own laws. No measures will be taken which might prevent the development of economic relations between the two countries.

The parties will accord each other most-favoured-nation treatment so far as possible.

PROPAGANDA.

Regarding the propaganda question the Agreement says:—"Both parties are resolved to preserve friendship and to prevent persons in the State service, and also organisations receiving the State's financial assistance, from acting in any way calculated to endanger order in Japan or Soviet Russia."

OIL CONCESSIONS.

With a view to the development of economic relations, Japan will receive concessions to exploit the natural riches of the Soviet Union. With respect to this point, there is a special protocol embodying an agreement whereby the Soviet Government consents to a concession to exploit 50 per cent. of the oil-bearing territory in North Sakhalin, where the Japanese Government has already begun work. Every oil property will be divided into squares like a chess-board, and 50 per cent. of these squares which are already being worked by Japan will be granted to her. Should the Soviet Government desire to grant concessions for the remaining squares Japan will have equal rights with other foreign applicants in respect of such concessions. The Soviet will allow Japanese to explore for oil during a period of five to ten years on the East coast of North Sakhalin over a territory of 1,000 square versts, and 50 per cent. of the oil properties discovered will be granted to them in the form of concessions.

Coal mining concessions to Japan on the West Coast of North Sakhalin will be defined in future contracts.

Japan will hand over annually to the Soviet from 5 to 8 per cent. of the total amount of coal, and from 5 to 15 per cent. of the oil obtained. The latter percentage will be raised to 45 per cent. in the case of "gushers."

The concessions contract must be signed not later than six months after the signature of the fundamental agreement, and not later than five months after the definite Japanese evacuation of North Sakhalin.

Both parties are agreed concerning the order of the Japanese evacuation and the transference of North Sakhalin to the Soviet power.

Consideration of the question of State loans received by former Russian Governments, and also of inter-Government claims and private claims against either Government, is postponed until the next negotiations between Japan and the Soviet.

Japan will enjoy equal rights with other countries, and will receive not less favourable conditions than those that the Soviet may recognise for other countries when dealing with these questions.

SATISFACTION IN RUSSIA.

The Soviet newspapers hail the Russo-Japanese agreement as the beginning of friendship between the Soviet Union and Japan. The international position of Japan, they declare, is greatly strengthened by the agreement, which will probably hasten the revision of the attitude of the United States towards the Soviet.

The Rosta Agency states that Tchitcherin has received many telegrams from Japanese social, commercial and other organisations congratulating him on the signature of the agreement.—(Reuter.)

NEW CHURCH AT LUSK.

OPENING CEREMONY.

Yesterday the Most Rev. Dr. Byrne, Archbishop of Dublin, performed the ceremony of blessing and opening the new Parish Catholic church at Lusk, County Dublin.

Built on a commanding site at the north-western end of the town, the church is a handsome stone building, with a tower which will be a prominent land mark. In design it is based on the Irish Romanesque, so far as that style is capable of application to the exigencies of modern church building. There is seating accommodation for 500 persons. The whole internal treatment is simple and logical, depending for effect upon beauty of line without undue elaboration.

The high altar is of Durrow limestone, with elaborate panels of inlaid marble. The side altar is of statuary marble, inlaid with mosaic. Both altars have steps of Sicilian marble.

The Most Rev. Dr. Byrne was attended by the Very Rev. John Canon Fennelly, Parish Priest of Lusk; the Very R. O'Loughlin, P.P., Donabate; the Very Rev. J. Dooley, P.P., Rush; the Very Rev. P. Bardon, P.P., Narraghmore, Co. Kildare; the Rev. P. Dunne (Archbishop's secretary), and the Rev. H. Murphy, C.C.

After the blessing, High Mass was celebrated at 12 o'clock in the presence of the Archbishop and a very large congregation. The celebrant was the Rev. B. Creagh, C.C., with the Very Rev. F. O'Loughlin, P.P., as deacon, and the Rev. P. Dunne sub-deacon. Mr. Michael Martin, Clonliffe College was master of ceremonies. A special programme of music was rendered by the local choir.

It had been arranged that a special sermon would be preached by the Right Rev. Monsignor Hickey, P.P., St. Mary's, Haddington road, but his death occurred on Tuesday last, and, under the circumstances, there was no sermon.

NEWFOUNDLAND BLIZZARD.

FEARED LOSS OF THIRTY FISHERMEN.

ST. JOHN'S, NEWFOUNDLAND, Sunday.

It is feared that five skiffs, containing thirty fishermen belonging to Rose Blanche, on the South coast of the island, were lost in the blizzard on Friday. Steamers, which are out searching to-day, so far have sighted nothing.—(Reuter.)

THE SECRETARIAL COURSE at SKERRY'S COMMERCIAL SCHOOL, 10 Harcourt st., Dublin, is the best possible preparation for a Business Career, and includes expert tuition in Shorthand, Typewriting, Book-keeping, Office Routine, etc. Prospectus free.—[Advt.]

IRISH LIVE STOCK PRICES AT A GLANCE.

Appended is a table of prices obtained at certain Irish fairs and Dublin Cattle Market last week. It is compiled by our Agricultural Correspondent for the purpose of showing how values obtained at different centres:—

Market or Fair.	Store Cattle Per Cwt., Live Weight.	Fat Cattle Per Cwt., Live Weight.	Springers, per Head.	Milch Cows, per Head.	Fat Sheep, per Head.
Dublin	41/- to 56/-	24/9 to 57/6	£29 to £34	£24 to £35	45/- to 110/-
Belfast	—	45/- to 60/-	—	—	—
Athlone	40/- to 46/-	26/- to 50/-	£18 to £35	£18 to £30	60/- to 90/-
Dungarvan	39/- to 42/6	27/6 to 47/6	£17 to £27	£18 to £22	45/- to 97/6
Naas	38/- to 42/-	37/6 to 44/-	£19 to £30	£15 to £29	55/- to 98/-
Kilrush	30/- to 38/-	—	£17 to £23	£16 to £20	—
Oldcastle	38/- to 42/-	42/- to 48/-	£20 to £27	£19 to £25	80/- to 100/-
Granard	40/- to 42/6	43/- to 52/-	£21 to £28	£16 to £28	—
Ballyshannon	43/- to 48/-	48/- to 58/-	£20 to £30	£17 to £24	45/- to 70/-
Portadown	43/- to 48/-	38/- to 50/-	£14 to £35	£13 10/- to £24	—
Balla	37/- to 44/-	30/- to 48/-	£17 to £28	£18 to £27	80/- to 112/-
Enniscorthy	42/- to 45/-	36/- to 50/-	£18 to £29	£19 to £29	70/- to 102/-
Fintona	43/- to 47/-	46/- to 52/6	£18 to £30	£16 to £29	50/- to 70/-

SOLAR ECLIPSE.

(Continued from Page 7, Column 1.)

at Dunsink Observatory, to make observations were completely upset by the weather.

On the other hand, in parts of the North of Ireland fairly good views of the phenomenon were possible.

Experiments were carried out in Dublin with a view to ascertaining if possibly how wireless broadcasting was affected by the sun's rays, and to what extent. It is a well known fact to those using wireless that the range of broadcasting is approximately 75 per cent. greater at night than during the day, and the object of the experiment was to see whether the night effect would be produced during the hours of the eclipse, and to get, if possible, a reasonable explanation as to what is the cause of the range being so much greater during darkness. The theory advanced up to the present is, that to some degree the sun's rays have an ionising effect on the day light.

SATISFACTORY RESULTS.

The experiment which an *Irish Times* representative watched was carried out by Mr. Moiselle at the Gramophone Stores, Johnston's Court. Here had been set up a seven-valve set—the most powerful, perhaps, in the country at the moment—made up of three high frequency valves, one detector and three low frequency valves, specially arranged by the Radio Communication Company, coupled by their recently-patented polar resistance capacity units. This combination, it is claimed, will give the highest range that a high frequency set can produce, while at the same time securing greater purity and the abolition of distortions by about 90 per cent. This set was first tried on a wave length of 600 metres—usually reserved for the use of Morse signals by ships. Tried shortly after two o'clock—when the eclipse was first becoming manifest—the operators raised quite easily Copenhagen, Scheveningen, the station in Holland, and Gothenburg. These stations came in enormously strong. Afterwards they picked up London (the familiar 2LO.), which gradually began to increase in strength. Later, as the period of eclipse developed, the stations came on to what might be called night strength, with the added peculiarity of less distortion and increased purity. At the same time there was a complete absence of "fading."

Never before during the day, Mr. Moiselle told our representative, had they received London stations at the night strength. It would be interesting, he said, to know whether other people had the same experience, particularly as regards "fading." He had no doubt the results proved that the sun's rays had this peculiar effect of causing "fading."

He expressed great satisfaction at the results of the experiments, especially in taking up the distant stations. It is something to get even London during the day, and personally he had, he said, never got London direct on the low waves during the day strong enough. In the ordinary way they could raise London at any time, but not so clearly or loud as to enjoy it. On Saturday it was perfect during the daytime, and that although it was raining and the insulation not too good.

CLEAR SKIES IN BELFAST.

Considerable interest was evinced by the Belfast public in the eclipse.

Amongst the host of wireless enthusiasts the outstanding aspect of interest in the eclipse was the result that would be obtained by scientific experiments specially organised on both sides of the Atlantic, with a view to ascertaining whether or not darkness is more favourable than light for long distance wireless transmissions. In Ballay, or elsewhere, the failure was one in regard to which exceptional interest was shown, and local experts, astronomical and wireless, made their own experiments.

The sun was unobscured by clouds, and during the afternoon there was a busy hunt for developed photograph plates and films, smoked glass and pin-pricked cardboard.

DOWNPOUR IN GALWAY.

The leaden sky and a torrential downpour of rain prevented any observations in Galway, where arrangements had been made to photograph the phenomenon. A curious fact was that, although the rain was general along the entire western Irish littoral, the visibility remained good, except for a very short period, and when the time of the eclipse had passed the light became normal. The vicious reception from the various English stations was exceptionally good during the period of the eclipse.

CHURCH WAR MEMORIAL

UNVEILED IN CORK.

An impressive ceremony was witnessed at the Church of St. Ann, Shandon, Cork, at 11.30 a.m. yesterday; when the beautiful memorial which has been erected to the men connected with the parish who gave their lives in the Great War was unveiled and dedicated.

Among the congregation were many of the relatives of the fallen, and places were reserved for them in front of the memorial. A party of men from the Cork Branch of the Legion of ex-Servicemen was present, under Captain Gibbons, with four buglers, and they were allotted places to the right of the relatives.

During the singing of the second hymn a procession, which included the Right Rev. Dr. Dowse, Bishop of Cork and Cloyne; the Rev. Dr. Hearn, Rector of St. Ann's, and the Rev. A. Tichbourne, M.A., Hon. Chaplain to the Forces, proceeded to the memorial. The unveiling ceremony was performed by Mr. W. R. Oakley, who was overcome when he came to his son's name in the list of the dead.

At the conclusion of the unveiling, the memorial was dedicated by the Bishop in these words:—"To the glory of God, and in grateful and affectionate memory of those who gave their lives for King and country and a righteous cause we dedicate this memorial. May all who look upon it realise the peace of sins forgiven, the joy of faithful service, and the endless life to which may God vouchsafe to bring us all, through Jesus Christ, our Lord. Amen."

The buglers sounded the "Last Post," after which a two minutes' silence was observed; then came the *Réveille*, and the ceremonies concluded with the singing of the hymn, "Oh, valiant hearts."

NEW SHIPPING SERVICE.

HAMBURG TO AMERICA.

The inauguration of a new Trans-Atlantic passenger service between Hamburg, Queenstown and America—New York and Halifax—Hamburg-America lines, joint service with the United American lines—was marked yesterday by a reception on board the liner Thuringia, the first Westward-bound steamer on the new service, when she called at Cork Harbour. Over seventy shipping agents and many local public men were entertained to luncheon on board.

The present arrangements are that the service will run fortnightly, and continued increases in passenger, as well as goods, traffic are expected.

The attendance yesterday included the German Consul-General to the Free State (the Hon. George Van Dehn), the American Consul (Mr. John Gamin), the Lord Mayor of Cork, Senator Love, Mr. M. J. Hennessy, T.D., and Sir James Long, general manager of the Cork Harbour Commissioners.

U.S. MARKETS.

IRREGULAR CLOSING OF STOCKS.

(REUTER'S TELEGRAMS.)

NEW YORK, Saturday.

Stocks opened irregular, and irregularity prevailed throughout the session. There was an accumulation of buying orders for Oil shares and South-Western Railroads, which reached new high levels; but Textiles and Motor issues were sold. The market closed irregular. Government Bonds easy; Railroad Bonds irregular. The day's sales totalled 540,000 shares. Money on call dull and nominal; sterling exchange steady; silver 1c. up for foreign-mined at 68¼c.

Rises—Missouri Kansas and Texas, 1; American Smelting and Refining Common, ½; Utah Copper, 1; and Shell Ord., 2.

Falls—Canadian Pacific and General Motors New, ½; New York Central, Ontario and Western and General Electric, ½; and Southern Pacific Common, ½.

Missouri, Kansas and Texas 5 p.c. Adjustment Bonds advanced 1½.

RAILROAD EARNINGS.—For the month of December, Lehigh Valley—Gross, 6,288,000 dollars; decrease, 26,000 dollars.

Call Money		3½, 3¾	Nom.
Exchange on Lon. 60 days sight		4.78⅛	4.78⅞
Do. do Demand Bills		4.80	4.79⅞
Cable Transfers		4.80	4.80⅛
Do. Montreal		4.81	4.81⅛
Exchange Paris, cable		5.42	5.43½

Eng. Parity	STOCKS.	Closing Bid 1 Fri.	Business Done. 1 Sat
100	U.S. Funded	102¼	102¼
122⅛	Atch., Top., Santa Fe	117½	117½
97⅛	Do. Preference	93½	93¾
81½	Baltimore and Ohio	78	78
153½	Canadian Pacific	139	140¾
101⅛	Chesapeake Ohio Com.	97¼	97¾
15⅜	Chic., Mil. & St. Paul	14⅜	14¼
7⅜	Chicago and N.-West	7⅝	7⅝
25⅛	Erie Shares	24½	24¾
45⅛	Erie 1st Preferred	43⅝	43⅝
49⅜	Great Northern Pref.	48⅜	48⅝
120⅞	Illinois Central	115⅝	115⅝
72⅜	Lehigh Valley	70	70
111⅛	Louisville & Nashville	107	107
34	Missouri, Kan., & Texas	32½	32⅝
39⅛	Missouri Pacific New	37	37
6	Nat. of Mexico 1st Pref.	5¾	5¾
23⅞	Do. 2nd Pref.	22½	22⅝
117⅛	N.Y. Cil. & Hudson R.	112½	112¾
87⅛	N.Y., Chi. and St. Louis Com.	82½	82⅝
72	Northern Pacific Com.	69	69⅛
24⅛	Ontario and Western	24	24¼
94⅛	Pennsylvania Shares	89⅝	89⅝
80⅛	Reading Shares	77	77⅛
50	Do. Preferred	48	48
84⅛	Southern Railway	81½	81½
109⅛	Southern Pacific	103⅝	103⅝
49⅛	Texas and Pacific	47⅛	47⅛
116⅛	Union Pacific	109	109
46⅛	Do. Pref.	44	44
22⅞	Wabash Common	21½	21¾
45⅛	Do. Preferred	43⅛	43⅛
104⅛	American Sumatra, and Refining	99¾	99¾
46⅛	Anaconda Copper	42	44⅜
46⅛	British-American Tobacco Ord.	43⅝	43⅝
93⅛	Utah Copper	89	89⅛
29⅛	Vir.-Car. Consolidated Gas.	27½	27⅝
323⅛	General Electric	311	310⅛
108⅛	National Lead	104⅛	104⅛
133⅛	United States Steel Common	128⅜	128⅜
132⅛	Do. Pref.	122	122
98⅛	Bethlehem Steel Com. Stock	93½	94⅛
—	Silver Commercial Bars	65⅝	65⅝
77⅝	General Motors (New)	73⅝	73⅝
4 p.c.	Do. Mer. Marine

H INDUSTRIAL DEPRESSION.

MEN COMPLAIN OF A BOYCOTT.

monthly meeting of the Executive of the Cork Industrial Develop-ciation, Mr. W. Kelleher, Vice- who presided, drew attention to f industrial depression and trade through which the country was passing. Such conditions om restricted credit, reduced out-e of business enterprise, and in nemployment.

noted for some time past, he said, ority of the Irish people themselves tting their own goods. Some few when purchasers entered ware- shops they usually insisted on ufacture. It was now altogether nd he might say with truth that ase of the exception proving the urged that, in an effort to combat nary spirit of their own country-erous Press campaign ought to be pointing out the ultimate and effects of the passively national Irish manufactured goods.

alley said that he fully endorsed of the Chairman, and pointed out ree factories, in which he had ot inconsiderable sums of money, of the national boycott of home ere very fully felt. There was ement at present to invest in home the exception, of course, of gilt-rities, such as Bank and Railway National War Loan. He agreed ose industries, which had secured in the last Budget, extra capital ly needed, but said that even in Irishmen were very slow to invest. etary (Mr. M. O'Herlihy) informed ng that industrial progress was so long as the sum of £200,000,000 ed outside the Free State. Some the Envoy Extraordinary of the e at Washington informed the Press that "Ireland is a creditor ather than a debtor country, and men have a billion dollar capital in foreign countries which draws of about $5,000,000 dollars a year." g on Professor Smiddy's state- Secretary maintained that while tries were very seriously on the home, a policy which facilitated of Irish capital was a nationally

e present no effort had been made h Government to put an embargo port of Irish capital. The high vidend declared by Irish banks, investments in foreign securities. dex of national prosperity, or of commercial and industrial develop-

NEW ISSUE.

DRUG COMPANY (1925) LIMITED.

lland Bank and all its branches e subscriptions for 300,000 8 p.c. Shares of £1 each at par in the pany, the prospectus of which page 11. The capital of the com-25,000, in 300,000 Prefs., as above, 8 p.c. Cum. Preferred Ord. £1 d 1,000,000 Def.-Ord. 1s. shares. All and Deferred shares have been n cash at par. The company has en formed to take over the exist-ss, founded 1898, whose best-known re the Veno, Cassell and Germolene ns. The associated advertising J. Varney and Co., is also Combined net sales have shown progress for the last six years, n £296,086 for 1918 to £670,017 for nded March, 1924. The combined s are certified for the last three ng from £70,923 for 1921-22 to or the year ended March, 1924, in after charging all expenses, in-dvertising, etc., but before deduct-on. The profits for six months tember last were at a rate not less of the previous year. Last annual £125,505 cover Pref. dividend— £24,000—more than five times. ry expenses payable by the com-estimated at £27,500, excluding ng and brokerage, the present e being underwritten at 2½ p.c. and verriding, plus £11,500 for other The purchase price of the business 0, payable in cash, £58,729 for book tax for the year ended March, yet ascertained), and an indemnity endors for carrying on the business ril 1, 1924, from which date the s acquired. Of the purchase price s payable for goodwill. Sir W. H. assist the company in an advisory or five years at a retainer of £2,000 n. Beecham Estates and Pills are g under contract 500,000 Deferred shares for £66,666. The company e no prior charges without sanction ence holders, and until special re-d of £300,000 has been created, er annum must be set aside out of fore paying any dividends on De-ares. A working arrangement will ted between the company and Estates and Pills, from which con-economies of working should result. ham Company is acquiring 50 per the Deferred capital of the company. nt Trust and Finance Company is nterested in the flotation, as this o the company, and the contracts connection therewith are fully set he prospectus, as published in this The Trust is represented on the te by Mr. J. D. Watson, and there two directors of Beecham's Estates on the Board. The issue appears fairly well-secured industrial Pre-share, the Ordinary and Deferred shares being privately subscribed ash. Applicants may use the form to the prospectus, and note that the ion list will be closed on or before

Closing options—	May	July	Sept.
... ...	195¾	170¾	157
... ...	193⅞	169⅞	156½
	To-day	Same day last year	This season	Last season
W.)	926	515	416,790	262,481

(In thousands of bushels.)

opened easy, 1c. to 1c. lower, and was for a while, owing to large receipts, a inquiry and liquidation. The market and advanced, however, on foreign d shorts covering, and closed steady, 1c. changed.

	To-day.	Prev. day.
mixed	—	—
Opening options—	May	July
... ...	132¾	133½
... ...	135⅞	136⅛
Closing options—	May	July	Sept.
... ...	123	134¼	134¼
... ...	132¼	133⅜	134⅜
	To-day.	Same day last year.	This season.	Last season.
W.)	1,503	1,057	151,457	155,441

(In thousands of bushels.)

steady, 4c. higher to unchanged.

Closing options—	May	July	Sept.
... ...	61⅜	62	59
... ...	61⅜	61⅝	59

No. 2, spot, unquoted.

Closing options—	May	July
... ...	176½	158
... ...	173½	155¼

ISIONS opened quiet, and prices declined ht liquidation and in sympathy with corn. ket rallied, however, owing to the firm hog light receipts, and a moderate commission demand; but scalping followed, and the closed barely steady, with lard unchanged to s lower and ribs 2½ points down.

ening options	Jan.	Mar.	May.
... ...	16 05	16.25	16.50
... ...	16 09	16.27½	16.52½
ning options—	Jan.	Mar.	May.
... ...	15 80	—	15.95
... ...	15.62½	—	15.97½

N steady at late rates. Short ribbed sides (average), 15.62½.

firm; light descriptions are 25 to 15 and 5 to 5 points lower. The week's hog-Chicago totalled 196,000, compared with last week and 218,000 in the correspond-last year. Light hogs, 9.50 to 10.65; gs, 10.65 to 11.05.

	To-day	Same day last year
-Western Cities ...	65,000	55,000
Chicago ...	6,000	9,000

receipts of hogs at 15 principal Western including Chicago, since November 1, total 000, against 11,090,000 for the same season r.

H YOUR DIAMONDS

NHANCED PRICES WHILE THE BOOM LASTS.

g to enormous demand for export to New e have again increased the prices we pay amonds, Jewellery, Old Gold, Antiques, Watches, etc. Bring or send by registered

EL AND CO., 35 Nassau St., Dublin, (Next Elvery's.)

The Right Hon. H. H. Asquith, who has accepted a Peerage, and has chosen the Earl of Oxford as his title.

Dame Clara Butt, who will Sing in Dublin on the 31st inst.

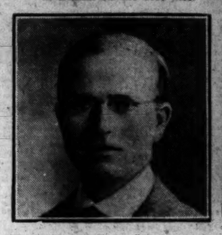

Mr. Gilbert Magee, the new Mayor of Derry.

The War Memorial which was unveiled yesterday at a special Service in St. Anne's, Shandon, Church, Cork.

Mr. F. Auffinwood, J.P., a former Manager of the Hotels and Restaurants owned by the Midland and Scottish Railway (M.G.O.) and the Great Northern Railway, died in Belfast on the 23rd inst.

Mr. Austen Chamberlain, Mr. Stanley Baldwin, and Mr. Winston Churchill photographed after a Cabinet Meeting at 10 Downing street.

The Earl of Birkenhead taking the Sunbath Cure at Madeira.

The Queen of Spain, with her daughter, Princess Cristina, at a Hunt.

The Irish Rugby Team to meet England will be chosen on Saturday. At Belfast last Saturday the "Probables" defeated the "Possibles" by a single point. Picture shows the winning side's forwards dribbling, led by W. P. Collopy and Bradley.

The Possibles:—Left to right—C. Hanrahan, C. J. Cagney, N. Brand, I. Stuart, A. C. Douglas, A. P. Atkins, E. Davy, G. R. Beamish, G. McNamara, G. Carruth, S. Hogan, J. Hanly. Kneeling—J. B. Ganly, J. W. Stewart, M. A. Rea.

Group taken at the Clongowes Union Dance in the Metropole Restaurant, Dublin.

Group taken at the entertainment given in the Theatre Royal, Dublin, last Saturday in aid of the Jubilee Nurses' Endowment Fund.

Sitting:—Miss Emily Brooks, Mr. Arthur Ward, Standing (left to right)—Mr. H. Bailey (Stage Manager), Sir Simon Maddock, Mr. Lennox Braid, the Hon. Mrs. Barry, Dr. Isidore Myers, and Mr. David Tolfree (Hon. Treasurer of the Fund).

Lord Loverhulme L. at present making a tour of West Africa. Here he is seen receiving a Bouquet from the Children at the native school in Duala.

[Photographs by Irish Times, Lafayette, Harris, Cashman, Sport and General, and Central News.]

Baby's Food Must Build for the Future

YOU stand at the cross roads when you decide on Baby's Food. Yours the responsibility. Given the right start baby will tread the healthy paths of steady normal progress—happy in himself—a constant pride to you.

Choose the road to sturdy strength and alert contentment. Of all the roads available the 'Allenburys' Way is best for both of you. Doctors advise it. Many many thousands of parents who have gone before add their recommendation. It is the safe way! The sure way! The progressive way! As baby develops so the 'Allenburys' System of Infant Feeding is adjusted to his needs. Thus: Milk Food No. 1 from birth to three months—No. 2 from three to six months — Malted Food No. 3 from six months onwards.

The 'Allenburys' Way provides a food ideal to the digestive powers of baby for each step of the journey. Even the most delicate can assimilate it easily.

Write for Booklet & Free Sample tin

If you have to make this vital decision for baby's future write for the 'Allenburys' Book 'Infant Feeding and Management.' You will find its 120 pages a regular compendium of useful and practical information as well as a straightforward explanation of the 'Allenburys' System of Feeding. With the book we will also forward a ¼ lb. tin of Food if you mention baby's age and this paper.

Allen & Hanburys Ltd 37 Lombard Street London E.C.3

'Allenburys' Progressive System of Infant Feeding

BROADCASTING.

TO-DAY.

The letters "S.B." signify a simultaneous broadcast from the station mentioned.

LONDON (2LO)—365 Metres.

2.15-2.45—Transmission to Schools. 4.0-5.0—Time (Greenwich). Music performed during Afternoon Tea at the Trocadero. 5.30-6.15—Children. 6.40-6.55—Mr. L. St. Clare Grondona, "Gold Mining Days in Australia." 7.0—Time (Big Ben), Weather and News. S.B. to all Stations. Mr. G. C. Robson, Department of Zoology, Natural History Museum, "Animal Life of the Sea Shore." S.B. to all Stations, except Glasgow. Local News. 7.30—Gertrude Johnson (soprano), Browning Mummery (tenor), Horace Stevens (baritone), Roy Agnew (pianist and composer), the Wireless Orchestra. 9.30—Time (Greenwich), Weather and News. S.B. to all Stations. Viscount Haldane, "Square Pegs in Round Holes." S.B. to other Stations. Local News. 10.0—Concert. 10.30—Close.

CHELMSFORD (5XX)—1,600 Metres (High-Power Station).

5.30-6.15—Children. 6.40-10.30—London Programme.

BIRMINGHAM (5IT)—475 Metres.

2.30-4.30—Station Wind Quintet. Grace Chamberlain (soprano). 5.0-5.30—Women. Winifred Morris (contralto). 5.30-6.45—Children. 7.0—Weather and News. Mr. G. C. Robson, S.B. from London. Local News. 7.30—Station Orchestra. May Blyth (soprano), Alice Vaughan (contralto), Ernest Jones (solo banjo). 9.30—Weather and News. S.B. from London. Lord Haldane. S.B. from London. Local News. 10.0—Alice Vaughan. 10.35—Close.

BOURNEMOUTH (5SM)—385 Metres.

5.45-6.0—Women. The "5SM" Quintet. 6.0-6.30—Children. 7.0-10.30—Programme S.B. from London.

CARDIFF (5WA)—351 Metres.

3.0—Orchestra. 4.45-5.15—"5WA's" "Five O'Clocks." 5.15-6.0—Children. 7.0—Weather and News. Mr. G. C. Robson, S.B. from London. Local News. 7.30—William Anderson (bass), the Llwalis Quartet. 9.30—Weather and News. Lord Haldane. S.B. from London. Local News. 10.0—Auld Lang Syne. Humorous Items by the Caledonian Society. 10.30—Dance Music. 11.30—Close.

MANCHESTER (2ZY)—378 Metres.

3.0-3.30 and 4.0-4.30—Music. 3.30-4.0—Broadcast for Schools. 4.30-5.0—Women. Jane Marcus (solo violin). Miss MacGowan (solo violoncello). 5.0-6.0—Children. 7.0—Weather and News. Mr. G. C. Robson, S.B. from London. Local News. 7.30—Lily Kendall (contralto), Cicely Hoye (solo pianoforte), the "2ZY" Augmented Orchestra. 9.30—Weather and News. Lord Haldane. S.B. from London. Local News. 10.0—Orchestra. 10.30—Close.

NEWCASTLE (5NO)—400 Metres.

2.45-5.15—Apollo Male Quartet. Arthur P. Milner (solo pianoforte). 5.15-6.20—Children. 7.0—Weather and News. Mr. G. C. Robson, S.B. from London. Local News. 7.30—Katinka Storm (soprano); Hermann McLeod (solo violin), the Station Symphony Orchestra. 9.0—Sidonie Goossens (harp recital). 9.30—Weather and News. Lord Haldane. S.B. from London. Local News. 10.0—Ida Bennie (soprano), Robert Marks (solo violoncello). 10.30—Close.

GLASGOW (5SC)—420 Metres.

5.30-6.50—Wireless Quartet. Helen Black (soprano). 6.15-6.20—Children's Corner. 6.0-6.5—Weather for Farmers. 6.30-6.40—Ompax on "Rugby." 7.0—Weather and News. Local News. 7.15—Pianist, David R. Baird; the Millhall Pipe Band: Pipe Major, G. D. Macdonald; G. Jeudall (soprano), E. Drummond (contralto), P. Brown (tenor), M. Wyllie (baritone), W. Fergusson (bass), the Empire Male Voice Quartet. 8.30—Weather and News. 10.0—Station Orchestra. 10.30—Close.

LIVERPOOL (6LV)—315 Metres.

11.0-12.0—Concert. 3.30-4.30—Orchestra. 5.30-6.30—Children. 7.0-10.30—London Programme.

BELFAST (2BE)—435 Metres.

4.0-5.0—The "2BE" Quartet. 5.30-6.15—Children. 6.40-6.55—Mr. Arthur Deane, "Ulster Antiquities." 7.0—Weather and News. S.B. from London. Mr. G. C. Robson, S.B. from London. Local News. 7.30—Norah Totton (soprano), Marcia Stotesbury (solo violin), Ethel Bartlett (solo pianoforte), J. Mackay (solo xylophone), the Station Orchestra. Orchestra: March, "Toccatello" (Suppe); overture, "Tancredi" (Rossini). Marcia Stotesbury: Melody (Gluck-Kreisler), valse (Brahms-Hochstein), variations on a Theme (Tartini-Kreisler). Norah Totton: "The Weaver (Hildach), "Was I Not Like the Blade?" (Tchaikovsky), "A New Year" (Roughton), "When Love is Kind" (arr. A. L.). 9.10—Marcia Stotesbury and Ethel Bartlett: Sonata in G Major (Brahms). Orchestra: Suite, "Les Deux Pigeons" (Messager). Ethel Bartlett: Bource in A Minor (Bach), Capriccio in B Minor (Brahms), valse in A Flat (Chopin). Norah Totton: "A Summer Night" (Goring-Thomas), "Five Eyes" (Gibbs), "Nobody Knows" (Negro Spiritual) (arr. Burleigh), "Little Damosel" (Novello). Orchestra: Suite, "Sylvan Scenes" (Fletcher). Selection, "The Maid of the Mountains" (Fraser-Simson); March, "Gypsy Blood" (Reuss). 9.30—Weather and News. S.B. from London. Mr. George MacDonald, S.B. from Edinburgh. Local News. 10.0—Orchestra. Three Scottish Symphonic Dances (Wrighton). J. Mackay: "The Lucky Dog" (Rayliss). Orchestra: One-step, "Savoy Welsh Melody" (Somers). 10.30—Close.

FUNERAL OF MR. EDWARD KENNEDY.

The funeral of Mr. Edward Kennedy, of Bishopscourt, Straffan, Co. Kildare, took place yesterday afternoon to the family burial place, Oughterard. The cortège was of very large dimensions, and included many who had travelled from distant parts of the country.

The remains were borne on the shoulders of employés and friends through the demesne grounds to the graveyard, where they were received by the Venerable Archdeacon Adams, who, assisted by the Rev. Lionel Fletcher, conducted the Burial Service.

The chief mourners were—Mrs. Kennedy, Miss Sadie Kennedy, Miss Maeve Kennedy, Miss Clerdaun Kennedy, Miss Patricia Kennedy, Major H. Kennedy (Attleborough), Mr. Edward Kennedy, Mr. Robert Kennedy, Mr. Percy Kennedy, Mr. Darby Kennedy, Sir Ralph Kennedy, Mr. J. E. Kennedy, Mr. and Mrs. R. B. Barton.

Among the general public present were:—The Earl of Mayo, General Sir Bryan Mahon, Baron de Roebeck, Lord Cloncurry, Right Hon. T. K. Laidlaw, Sir George Brooke, the Hon. Colonel Chatteris, Lady Alberda Stanley, Lady Florence Dixie, Colonel de Burgh, Colonel Blacker, Commander Hargrave, Major Aylmer, Mr. Ernest Bellamy, Mr. Porteous Laidlaw, Captain Tuthill, Major Cape, Mr. H. Barton, Colonel Harrison, Mr. Noble Johnson, Colonel Claude Cane, Mr. S. Kennedy, Mr. J. P. Barry, Major Mitchell, Major Maingay, Major E. M. Connolly, Mr. S. S. Lockwood, M.F.H., Mr. E. Smithwick, Mr. Claude Odlum, Captain Fowler, Colonel Holland, Mr. L. B. Mills, Mrs. Synnott, Captain Harding, Mr. Jos. Stafford, Mr. J. McAvin, Mr. Isodore Blake, Mr. J. McGrane, Mr. T. Rogers, Mr. H. Beasley, Mr. G. Gisborne Gordon, Mr. Sandham, Mr. C. Symes, Mr. F. S. Myerscough, Mr. F. Beasley, Mr. J. W. Shackleton, Mr. Stephen J. Browne, Mr. P. Tallen, Mr. E. Fordred, Mr. W. T. M. Browne, M.R.C.V.S., Mr. O. Jervis, Mr. J. O. Cosgrave, Mr. F. Hsrold Clarke, Mr. Boantree, Mr. M. Rearke, Mr. W. Harrington, Mr. A. Hoare, Mr. J. S. Ross, Mr. W. P. Gill, Miss Hodgett, Mr. M. Cuddy, Mr. A. B. Kyle, Mr. P. Purcell Gilpin, the Hon. E. J. Hewitt, Mr. G. Purcell Gilpin, Colonel J. H. Mansfield, Mr. W. J. Fennell, Major Mitchell, Mr. George Wolfe, T.D., Mr. J. Sweetman, Mr. A. H. Barker, Mr. P. J. Brophy, Mr. Joseph O'Connor, Mr. E. Staples Dowling, Mr. T. Whelan, Dr. P. J. Barry, Mr. L. J. Ball, etc., etc.

Numerous wreaths were laid on the grave.

BIRKENHEAD MURDER MYSTERY.

Scotland Yard officers and local detective forces are pursuing their inquiries into the Rock Ferry murder, searching for the murderer of the 13-year-old girl, Nellie Clarke. They do not credit the theory that a woman killed her, although the fact that the child had been re-clothed after the outrage points to the theory that a woman may be implicated. It is suggested that two men may have been concerned in the murder. A girl states that on the night of the murder a man entered her parents' shop in an agitated condition. She declares that his hands were stained red, as if with blood, and that he said that he was ill and was looking for lodgings, and would stay in bed until he was better.

FRENCH NEWSPAPERS TO COST MORE.

PARIS, Sunday.

From February 1st the price of those French newspapers which now sell for 15 centimes will be raised to 20.—(Reuter.)

Shield your Family from indigestion

Parents! Try this safe, easy way to correct sour stomach and get rid of distress after meals. Just Bisurated Magnesia! It gives instant relief from pain and 'fulness' because it neutralises the dangerous acid that causes stomach disturbance. Bisurated Magnesia stops food fermentation, disperses the uncomfortable gas, and soothes, calms and protects the delicate stomach lining. Prevents the simple stomach ache becoming something worse; best thing out even for severe gastritis and dyspepsia. It's harmless—good for young and old—safe and prompt in emergencies—no objectionable after-effects. Gets where the stomach trouble starts, corrects the cause and keeps the taker well. That's why doctors the world over prescribe and take it.

'BISURATED' MAGNESIA

DISSOLVES GOOD DIGESTION AND KEEPS YOU WELL

Powder 1/3d. Tablets 1/1d. Of all Chemists

BRISTOL CHANNEL WRECK.

THREE GLASGOW MEN LOST.

At least three Glasgow men lost their lives in the sinking of the oil tanker Redline, off the Bristol Channel. They are Captain Archibald Malcolm Darroch, of Cambridge Drive; Chief Engineer H. H. Page, of Nairn street, Yorkhill, and Second Engineer Malcolm W. Galbraith, of Yorkhill street. Captain Darroch leaves a wife and two children. He had a fine war record. He and Engineer Galbraith were old school companions

AUSTRALIAN CYCLONE.

PERTH, Sunday.

A terrific cyclone swept over North-West Australia this morning, and the town of Roebourne, in particular, suffered severely, the 2,157 feet long jetty being practically destroyed. The damage done is estimated at £100,000.—(Reuter.)

Giving light as white as snow, "Ediswan" "Fullolite" sets dull rooms aglow with cheerful brilliance. Ask your dealer—he knows.—(Advt.)

SOLICITORS' BUILDINGS.

ALTERNATIVE ACCOMMODATION SOUGHT.

With a view to securing alternative accommodation in lieu of the Solicitors' Buildings at the Four Courts, Dublin, a deputation, comprising Chief Justice Kennedy and members of the Incorporated Law Society, waited on the Minister for Finance last Friday, and placed their views before him. The Minister promised to give the matter every consideration.

CONCERT AT BLACKROCK HOSPITAL.

The patients of the British Ministry of Pensions Hospital, Blackrock, Co. Dublin, were entertained last Friday night by a concert party, which included the Misses May Doyle and Florence Howley and Messrs. Irvine Lynch, Joseph O'Neill, Arthur Duff, Wilson Kelly, and William Reidy. The entertainment was much appreciated.

The French aeroplane expedition to Lake Chad left Oran, Algeria, yesterday morning, and arrived at Colomb Bechar in the afternoon.

FATAL MINING ACCIDENT.

FALL OF ROOF.

One miner was killed and two others were severely injured at the Candcraff Colliery, of Messrs. Nimmo and Company, at Dalserf, Lanarkshire, through a fall of a roof pinning them to the ground. John Ferguson Brusher, of Muir street, Larkhill, was dead when extricated, and Matthew Dickie, 18, son of a miner, residing in Stonehouse, had his back injured and his right leg broken in two places; and Patrick Hugh, 17, of Stonehouse, sustained injuries to the head, besides a severe shock.

GOSSIP FROM THE COURSE.

SILVO'S FUTURE.

A TRIBUTE TO TROYTOWN.

RATHCOOLE WINS BY A HEAD.

FROM OUR TRAVELLING CORRESPONDENT.

LONDON, Sunday Night.

Quite the most interesting piece of racing news of the week-end is that Captain Bob Davis, who enjoyed a good deal of success with the horses he trained for the late Mr. C. F. Kenyon, has taken to himself a new and wealthy patron. This is none other than Sir Edward Mackay Edgar, the Canadian millionaire, who is the moving spirit in a large firm of merchant bankers in the City of London, and who carried out some dazzling financial operations in the post-war boom.

Sir Edward Edgar on Friday completed the purchase from the executors of Mr. Kenyon of the Fern Hill establishment, an old servatorie, which the Lancashire millionaire converted into almost ideal training quarters. The horses which Captain Davis has been training there for Mr. Joel Settle since Mr. Kenyon died left last week for Bullock's place at Pattingham.

This purchase is very interesting, for it effects two of the most popular Lincolnshire and Grand National candidates—Mignault and Silvo. I understand that, while Mignault and the other flat racers trained by Mr. Whitaker for Sir Edward and Lady Edgar will remain at Fern Hill almost at once, Silvo will stay on at St. Giles until after the National.

This purchase of the Fern Hill establishment by Sir Edward Edgar is interesting, for it appears as if this keen owner is taking up racing on a more extended scale. Hitherto he has confined the greater part of his attention to National Hunt sport, and he has been a good buyer in Ireland of high-class 'chasers. Just lately he has had a piece of bad luck, for that promising horse, Mount Etna, has strained the muscles of his heart, and Professor MacQueen, who is treating him, has ordered him a year's rest. It is to be presumed that Captain Davis, who has so many connections in Ireland, will, in the course of time, be a buyer there on behalf of his new patron.

PREPARATION OF SILVO.

I understand that Silvo will be re-introduced to a racecourse before long as part of his Grand National preparation. We have not seen him since he, as F. B. Rees described it, landed in a hole and came down in the Sefton, but he is very well. A different policy is being pursued with him this year from that of last season, where he fulfilled several engagements early. It is said that F. B. Rees will ride him at Liverpool next March. It is probable, however, that this may be contingent on Poole not having a fancied candidate. I believe that this trainer may ride Mr. Lindsay, but there is Rathory in the stable. This horse is likely to run since Liverpool in November, nor can I find in the *Calendar* any immediate engagements having been made for him.

One question of a jockey for a Grand National candidate has been satisfactorily settled. I understand that Mr. Laidlaw has definitely engaged Major Doyle to ride Fly Mask. This is very interesting, for it means that a most promising candidate will have the best assistance from the saddle that is possible. Major Doyle was to have ridden Fly Mask two years ago when he could not run, having been pricked in running to the set, and running in front all the way, she won in a canter from Festoon. The tragedy of the day was when Mixed Double, who had won her last three races, fulled in the Montem Four-Year-Old Hurdle with odds of 2 to 1 laid on her. From the moment the 20 to 1 chance, Onega, a cast-off from the Manton stable, headed her she never had a chance, and was beaten by five lengths.

If ONEGA goes on to Warwick he may win the Watergall Four-Year-Old Hurdle to-morrow afternoon. ROI ROUGE, who is in form, should win the Shuckburgh Handicap Hurdle, and DARE ALL may win whichever steeplechase he runs for, either the Amateurs or the Chandler Handicap.

The weights for the Lincoln and the Grand National will be published in the *Racing Calendar* next Thursday, and their appearance never fails to stimulate interest. In the next month we should see several interesting Grand National trials.

GALTEE MORE.

"FORM" HORSES.

WARWICK.

1. 0 Race—Munster Marine.
1.30 Race—Bachelor's Bevel.
2. 0 Race—Redbrae.
2.30 Race—Roi Rouge.
3. 0 Race—Cash Box.
3.30 Race—Royal Orb.

Double—Redbrae (nap) and Royal Orb.

A Student of Form.

BETTING FORECAST.

WARWICK.

1.0 Race—7 to 4 agst. Munster Marine, 3 to 1 Con Cregan, 7 to 2 Roman Hackle, 9 to 2 The Antelope II., 5 to 1 The Saint IV., 7 to 1 each Our Queen and Ballymackney, 10 to 1 any other.

1.30 Race—5 to 2 Bachelor's Bevel, 7 to 2 Glowanna, 9 to 2 Early Bird, 6 to 1 Regicles, 7 to 1 each Charley's Uncle and Carantuohil, 8 to 1 each Repaid and Cashlie, 10 to 1 Ulidia, 100 to 8 any other.

2.0 Race—9 to 4 agst. Dare All, 3 to 1 Snapper, 4 to 1 Redbrae, 11 to 2 Condor, 6 to 1 Soldier Bill, 7 to 1 Greenogue, 8 to 1 Start Again, 10 to 1 each Cuckmere Lad and Two Step III., 100 to 8 any other.

2.30 Race—7 to 4 agst. Roi Rouge, 3 to 1 Gold Willow, 5 to 1 Billy Beck, 6 to 1 Mountain Stag, 7 to 1 Ben Cherry, 8 to 1 each Noir and Firm Water, 10 to 1 each Biblos and Azimuth, 100 to 8 any other.

3.0 Race—6 to 4 agst. Cash Box, 7 to 2 Jolly Glad, 4 to 1 Mister Dooley, 5 to 1 Pam Nut, 7 to 1 each Start Again and The Mighty Atom, 8 to 1 Comelly, 10 to 1 any other.

3.30 Race—5 to 4 agst. Onega, 11 to 4 Royal Orb, 4 to 1 Witness, 11 to 2 Indiscretion, 7 to 1 Kerosene, 8 to 1 Sinsama, 10 to 1 each Marcel Wave and Bridge of Cahir, 100 to 7 any other.

WINDSOR RESULTS.

1.0—MONTEM 4-Y.O. HURDLE RACE of 200 sovs. Second 15 sovs. 2 m.

Mr. W. Philip's ch. c. ONEGA, by Stedfast—Nevsky. 11-0 ..... R. Philip 1
Mr. G. W. Bennett's MIXED DOUBLE, by Dick—Double. 11-0 ..... D. Dick 2

Mr. W. A. Read's WHAREKOA, 11-0 K. Piggott 3

Also ran—Radiator (A. Smyth), Bobbi Harriet (H. Graves), Sandy Hook (T. Leader), Enfield Lad (A. Ansell), Shapfell (W. Payne), Harriet (Mr. P. Dennis). Off 1.0. (Winner trained by W. Philip, junior).

1.30—BARNARD'S HANDICAP STEEPLECHASE of 150 sovs. Second 30 sovs., third 15 sovs. 2 m.

Mr. W. Wood's gr. h. WHITE COCKADE, by Uncle George—Proserpine, n, 12-4 O. Stanley 1
Mr. J. Fitzpatrick's MY HATH, a, 12-4 P. Hurley 2
Mr. J. G. Bletsoe's NOTHING ON, a, 12-5 ..... Pearce 3

Also ran—Square Cut (Owner). Off 1.30. (Winner trained by Stanley.)

Betting:—Sporting Chronicle"—11 to 8 on WHITE COCKADE, 5 to 2 agst. My Hath, 7 to 1 Nothing On, 10 to 1 Square Cut.

"Sporting Life"—5 to 4 WHITE COCKADE, 5 to 2 agst. My Hath, 7 to 1 Nothing On, 10 to 1 Square Cut.

Won by five lengths; a bad third. Only three finished.

The winner, after being bought in, was sold to Captain Peters for 260 guineas.

2.0—CORPORATION 50 SOVS HURDLE RACE of 250 sovs. Second 50 sovs., third 10 sovs. 2 m.

Mr. H. C. Halford's b. m. MARTINIQUE, by Rodney—Niloche, a, 10-5 ..... S. Ingham 1
Mr. F. H. W. Cundell's FESTOON, j. Waugh 2
Mr. W. A. Read's BRITISH WARM, 6, 11-8 ..... K. Piggott 3

Also ran—Owen (A. Smyth), Old Nic (Mr. Bisgood), False Report (F. Rees), Reading (A. Smyth), Lancelot (Mr. W. Payne, jun.), Bandit (J. Barth). Off 2.0. (Winner trained by H. Law).

Betting:—Sporting Chronicle"—3 to 2 agst. MARTINIQUE, 4 to 1 False Report, 9 to 2 Reading, 5 to 1 British Warm, 6 to 1 Old Nic, 100 to 8 any other.

"Sporting Life"—3 to 2 agst. MARTINIQUE, 4 to 1 False Report, 5 to 1 Reading, 11 to 2 British Warm, 6 to 1 Old Nic, 10 to 1 any other.

Won by fifteen lengths; three lengths. Pommel was fourth and Owen last.

2.30—GARDENER (S.) HANDICAP HURDLE RACE of 115 sovs. Second 10 sovs. 2 m.

Mr. H. Adams's br. g. BUFFOON, by Black Jester—Sun Angel, 5, 10-7 ..... M. Phelan 1
Mr. A. Law's FLYING SAUCER, a, 12-0 ..... Mr. Pulford 2

Mr. H. White's BOREAS, 5, 10-10 ..... C. Donnelly 3

Also ran—Fanion (S. Ingham), Sacrebleu (S. Pigott), La Chasse (R. Gordon), Pot o' Cream (W. Parris), Aquadicis (A. Smyth), Shantoke (F. Fitton), The Moon (W. Smyth), East Lincoln (G. Pellerin), Balscell (T. Morgan), Interrogation (R. Trudgill), Victor (W. Speck), Celestial Mover (F. Alden). Off at 2.30. (Winner trained by Newey.)

Betting:—Sporting Chronicle"—2 to 1 agst. BUFFOON, 6 to 1 East Lincoln, 7 to 1 each La Chasse and Flying Simon, 8 to 1 Borcas, 100 to 8 any other.

"Sporting Life"—2 to 1 agst. BUFFOON, 6 to 1 East Lincoln, 7 to 1 La Chasse, 8 to 1 each Fanion and Flying Simon, 10 to 1 Borcas, 100 to 7 any other.

Won by ten lengths; six lengths. Balscell was fourth and Interrogation last.

The winner was bought in by Mr. C. R. Barkill for 120 guineas.

3.0—OVER THE TOP STEEPLECHASE of 110 sovs. Second 10 sovs., third 5 sovs. 3 m.

Mrs. Chester Beatty's ch. g. RATHCOOLE, by Rathrude—Barbara, 5, 12-0 ..... C. Rees 1
Mr. J. J. Thompson's SACRIFICE, 6, 12-7 ..... K. Foster 2
Mrs. N. Coll's CAMPERDOWN, 6, 12-7 ..... F. Gurney 3

Sir F. Price's MY HOBBY, 5, 11-7 ..G. Goswell 4

Also ran—May King (F. Rees), Don Quichotte II. (Beasley), Sheilah IX (G. Smith), Wacer (W. Speck), Pongo (R. Trudgill). Off at 3.5. (Winner trained by Hammond.) Once *Dead*, beat for third place.

Betting:—Sporting Chronicle"—5 to 4 on Sacrofi, 3 to 1 Don Quichotte II., 7 to 2 RATHCOOLE, 6 to 1 May King, 100 to 8 any other.

"Sporting Life"—5 to 4 on Sacrofi, 7 to 2 Don Quichotte II., 7 to 1 RATHCOOLE, 10 to 1 May King, 100 to 8 any other.

Won by a head; eight lengths. Pongo was the only other to complete the course.

3.30—BARRACKS HANDICAP STEEPLECHASE of 150 sovs. Second 15 sovs. 2 m.

Mr. O. W. Rayner's b. g. GUIDANCE, by Littleton—Bride, 6, 10-7 ..... F. East 1
Miss O. R. Black's ST. ENDAS, 8, 11-1 ..S. Holt 2
Also ran—Flavien (C. Donnelly). Off at 3.30. (Winner trained by East).

Betting:—Sporting Chronicle"—6 to 5 on GUIDANCE, 6 to 4 agst. St. Endas, 7 to 1 St. Flavien.

"Sporting Life"—6 to 5 on GUIDANCE, 6 to 4 agst. St. Endas, 7 to 1 St. Flavien.

Won by three lengths. Only two finished.

SPECIAL SELECTIONS FOR TO-DAY.

Westminster Gazette :—To-day's best — Onega. Double—Dare All and Onega.

Daily News :—Double — Bachelor's Bevel and Roi Rouge.

Daily Express :—Double—Ben Cruchan and Ulidia. Safety bet—Ben Cruchan (each way).

Daily Mirror :—Double—Munster Marine and Royal Orb (nap).

Daily Graphic :—Double—Munster Marine and Pam Nut.

WARWICK.

TO-DAY'S PROGRAMME AND SELECTIONS.

The meetings down for decision this week are Warwick, Plumpton, and Kempton Park, and at the initial stage of the Midland gathering visitors should be rewarded with good sport. No race of outstanding merit appears on the card, but chief interest will centre in the Shuckburgh Handicap Hurdle Race, which has a most open appearance. Hairpin II. has of late been running over fences, and as they may have impaired his speed I pass over this charge of Sunday's. Zenno appears to be weighted up to his best form, and of the top weights I prefer Ormads, who has improved wonderfully of late, and this four-year-old son of Pommern was by no means disgraced when failing by three-parts of a length to concede nearly a couple of stone to Spear o' War at Windsor last Friday. It may be, however, that he will be given a rest, but if it is decided to let him take his chance he is one to be kept on the safe side. On that running he appears to hold Gold Willow, Hat Rock, and Drinkmore safe; but one whose claim cannot be ignored is Biblos, who was heavily supported when beaten out of a place at Birmingham the last time out. Mr. Chalmer's gelding had previously beaten a large field at Wolverhampton, and a conclusion of that form would make him a very dangerous candidate. Roi Rouge and Noir are others with likely chances, but my choice is Mountain Stag, who, I am informed, is considered one of the most proficient hurdlers at Hednesford. Snapper is expected to carry top weight prominently in the Chandler Steeplechase, but I doubt his ability to concede 5lb. to Redbrae over three miles. Star of Poland had winning form to his credit in Ireland, but my vote goes to Dare All, who is a most consistent performer. But I note that R. Payne's charge is also engaged in the Amateurs' Handicap Steeplechase, and it may be that he will be saddled for this. Royal Orb reads as a reasonably good thing for the Watergall Four-Year-Old Hurdle. Selections:

Ashow Selling Steeplechase—**The Antelope II.**

Chesterton Selling Hurdle — **Bachelor's Bevel.**

Chandler Steeplechase—**Dare All**; if absent, **Redbrae.**

Shuckburgh Hurdle—**Mountain Stag.**

Amateurs' Steeplechase—**Dare All**; if absent, **Cash Box.**

Watergall Hurdle—**Royal Orb.***

DOUBLE—**Royal Orb** and **Bachelor's Bevel.**

1.0—ASHOW SELLING H'DAP 'CHASE of 100 sovs. Second receives 5 sovs. Winner to be sold for £250. 2 m 80 yds.

	Age st. lb.
MUNSTER MARINE (Mrs. R. B. Brassey)	
THE ANTELOPE II. (Major D. M. Methven)	Powell a 12 1
(The above have arrived.)	
SIR EYRE (7lb. ex.) (Mr. J. W. Wood)	Stanley a 12 9
BALLYMACKNEY (Mr. W. G. Knight)	E. Doyle a 12 9
OUR QUEEN (Mr. J. Gibson)	Private a 12 1
TURNING POINT (Major D. M. Methven)	Powell a 11 13
ROMAN HACKLE (Mr. J. Smyth)	Barthropp a 11 10
THE SAINT IV. (Mr. R. Warner)	Bletsoe a 11 9
BACHELOR'S LADY (Mr. H. Darling)	Bletsoe a 11 9
PICTREEN (Mr. W. Philip)	F. Lyall a 11 9
CON CREGAN (Mr. H. A. Brown)	Philip a 11 8
MERRY CHAP (Miss P. Kehoe and O'Neill)	H. A. Brown a 11 3
SORREL HILL (Mr. C. I. Smith-Ryland)	Hall a 11 3
HERMOGLES (Mrs. Sanday)	Sanday 6 10 7
ARTOSTYLE (Mr. Patrick)	Bedford a 10 5

1.30—CHESTERTON SELLING H'DAP HURDLE RACE of 100 sovs. Second receives 8 sovs. Winner to be sold for £200. 2 m.

	Age st. lb.
JACK ROLE (Mr. A. H. Stringer)	Drury a 11 8
ST. JAGO (Miss E. Cobbold)	Cregan a 11 8
REPAID (Mr. W. Needham)	Saxby 6 11 4
DARE ALL (Mr. C. Carnegie)	Drury 9 11 1
EDNA'S CHOICE (Miss E. M. Wharton)	Bedford 6 11 1
BACHELOR'S BEVEL (Mr. W. Payne)	H. Harrison a 10 13
CHARLEY'S UNCLE (Capt. H. E. de Trafford)	Thorne 9 10 11
LIGHTED CANDLE (Capt. T. McDougal)	McDougal 4 10 4
GRAMOPHONE (Mr. E. W. Merrell)	Merrell 6 10 0
(The above have arrived.)	
JUNK (Mr. S. Bennet)	S. Bennet 6 12 7
BACHELOR'S CALL (Mr. C. E. Harvey)	S. Bennet a 12 2
TRANSFORM (Miss H. Rodocanachi)	F. Gurney a 11 13
GLOWANNA (Sir G. Abercromby)	Jackson a 11 12
POOBAH (Capt. A. H. Wheeler)	Stokes a 12 0
EARLY BIRD (Mr. H. Adams)	Newey 5 11 11
ILLAUGARREN (Mr. J. Pendarves)	Pendarves a 11 11
RIGHLINA (Mr. A. J. Chamberlain)	Chamberlain 6 11 8
PAULINUS (Mr. C. D. W. Parish)	Powell 6 11 6
CARANTUOHIL (Mr. C. Barthropp)	Barthropp a 11 6
PANION (Mr. Howard Lacy)	Reardon a 11 7
BELLE NOIRE (Mr. F. J. Benson)	Powell a 11 3
CASHLIE (Sir Ernest Wills)	Dr. Winton 8 11 1
BRANDY SNAP (Mr. W. Parrish)	F. A. Brown 5 11 4
BOYNE WATER (Mr. G. R. Lawrence)	Cuthbert Coll 7 11 2
SNOW MAN (Mr. J. W. Wood)	Stanley a 11 2
LYDDO (Mr. Brewis)	C. Piggott 5 11 2
CARANTUOHIL (Mr. C. Barthropp)	Barthropp 9 11 0
KATE HARDCASTLE (Mr. P. Cumper)	Sanderson 5 11 0
HELLO PETE (Mr. C. Rayson)	Rayson 6 11 0
CHINESE PARIS (Mr. C. Bell)	J. Scott 5 10 10
HONEST JOHN (Mr. H. W. Cox)	Private 7 10 10
BUZZ ON (Mr. F. G. Kimberley)	Bulteel 5 10 9
SOME DANCE (Mr. D. D. Stewart)	D. Harrison a 10 9
KILWORTH (Capt. P. Darnell)	Barnett 5 10 6
BRIDGE OF CAHIR (Mr. C. E. Dyke Dennis)	Newey 8 10 6
EXTRA BOLD (Mr. R. Gallaher)	Gallaher 6 10 6
DOMINICAN (Mr. J. Reardon)	J. Reardon 5 10 2
POT O' CREAM (Mr. C. M. Methven)	Powell 5 10 0
RUBBER (Mr. T. G. Wyatt)	Woodman 4 10 0

2.0—CHANDLER H'CAP 'CHASE of 200 sovs. Second receives 20 sovs. and third 10 sovs. 3 m.

	Age st. lb.
SNAPPER (Mr. W. Murray)	McDougal a 12 7
MADRAS (Mr. David Faber)	Hatt a 12 2
DARE ALL (Mr. C. Carnegie)	R. Payne a 11 12
START AGAIN (Mr. W. H. Whitbread)	S. Bennet a 11 11
(The above have arrived.)	
AUCHINROSSIE (Mr. Kincaid Lennox)	Stokes a 12 2
CONDOR (7lb. ex.) (Capt. R. T. Stanforth)	Woodland a 11 12
CUCKMERE LAD (Mr. F. Strange)	Hastings a 11 10
HIS LUCK (Capt. A. A. Bankier)	Lowson a 11 10
STAR OF POLAND (Capt. A. Lowenstein)	E. Doyle a 11 6
SOLDIER BILL (Mr. J. Hood)	Peacock a 11 6
HO WNICK (Miss P. Jones)	Hyams a 11 6
EDUCATED EVANS (Mr. F. A. Brown)	A. Brown 6 11 5
GREENOGUE (Major D. Campbell)	Westmoreland a 11 1
MISCONDUCT (Major D. M. Methven)	Powell 6 11 0
TWO STEP III. (Lord Howard de Walden)	Hastings a 10 9
KAREL (Mr. G. T. Eaton)	Willett 6 10 8

2.30—SHUCKBURGH H'CAP HURDLE RACE of 120 sovs. For horses which at closure have not won a handicap hurdle race of 100 sovs. Second receives 15 sovs. and third 5 sovs. 2 m.

	Age st. lb.
BENJAMIN CHERRY (Capt. Buckmaster)	McDougal 5 11 6
IRISH DELIGHT (Mrs. M. Roberts)	Saxby 5 11 3
GOLDEN ASHE (Mr. H. B. Kenny)	Private a 11 3
MOUNTAIN STAG (Mr. C. Taylor)	Colubwaite 3 10 10
WINDCOTE (Mr. G. Reed)	R. Payne 5 10 2
EDWIN (Mr. J. Bayley)	Leader 4 10 0
DRINKMORE (Mr. Robert)	Hastings 6 10 0
(The above have arrived.)	
HARRIN II (Mr. G. P. Sanday)	Sanday a 12 7
ZENON (Mr. F. R. Thomson)	Graeme a 11 12 4
ORMONDA (12lb. ex.) (Mr. G. C. Lees-Milne)	Woodland a 11 10
GEORGE BRAKE (Mr. J. Graeme Thomson)	Graeme a 11 9
PRETENCE (Sir J. Greer)	Barthropp 6 11 7
CATCHEMAN (Mrs. A. Clark)	Private 5 11 7
WOOLLEY BRIDGE (Mr. H. Rhodes)	A. Brown 6 11 5
CARRIG LONG (Mr. D. Power)	Coldbeck 6 11 5
BIBLOS (Mr. H. S. Challoner)	Gilbert 5 11 4
AGINCOURT (Mr. J. G. Thomson)	F. A. Brown 5 11 4
FAMILIARITY (Sir R. W. P. Jardine)	A. Brown 5 11 4
ROI ROUGE (Lt.-Col. E. P. Brassey)	Coulthwaite 5 11 4
GOLD WILLOW (Mr. H. Johnstone (10lb. ex.)	F. A. Brown 4 11 3 Leader 5 11 1
FIRE WATER (Sir G. Abercrombie)	Jackson 6 11 0
FELLOWSHIP (Mr. J. Settle)	C. Davis 6 10 13
ANIMATED (Sir E. Wills)	De Winton 5 10 12
OWEN (Mrs. M. A. Ling)	Humphreys 6 10 12
NOIR (Lady E. Wernher)	Weatherill 5 10 11
THE JOKE (Mr. W. S. Smith)	J. Lyall 6 10 10
PHAT (Mr. W. G. Knight)	E. Doyle 6 10 10
MAY-HEW (Mr. F. Parnell)	R. Payne 6 10 9
TRANSFORM (Miss H. Rodocanachi)	Powell a 10 8
AZIMUTH (Mr. G. Johnstone)	E. Piggott 5 10 8
BILLY BECK (Mr. W. L. Green)	Owlit 4 10 5
HAT ROCK (Mr. T. Sharp)	Sadler a 10 4
BRD ROCK (Mrs. Barthropp)	Barthropp a 10 4
KINSMAN (Capt. F. Weden)	Larkin 5 10 4
DECLARE'S HOPE (Mr. F. W. Wilson)	G. Poole 5 10 3
POSTAL ORDER (Mr. J. A. Clement)	Clement a 10 0
PRINCE JEROME (Mr. R. W. Tiley)	Clement a 10 0
SPEEDY CUT (Mr. A. H. Locker)	C. Private a 10 0
INDIGO (Mr. C. Green)	C. Piggott 6 10 0

3.0—AMATEURS' HANDICAP STEEPLECHASE of 150 sovs. Second receives 15 sovs. and third 5 sovs. 3 m.

	Age st. lb.
BEN CRUCHAN (Mr. W. H. Whitbread)	S. Bennet a 12 13
MISTER DOOLEY (Mr. H. Deterding)	R. Payne a 11 9
START AGAIN (Mr. H. W. Whitbread)	S. Bennet a 11 9
DARE ALL (Mr. C. I. Smith-Ryland)	R. Payne a 11 8
ROCKMEADOW (Mr. D. D. Stewart)	Kirk a 11 8
PAM NUT (Maj. R. Fenwick-Palmer)	Palmer a 10 7
(The above have arrived.)	
AUCHINROSSIE (Mr. Kincaid Lennox)	Stokes a 12 0
CASH BOX (Mr. R. Havelock Allan) (10lb. ex.)	Woodland a 11 10
MY LADY JUAN (Mr. S. K. Gwyer)	Private a 11 5
SLOVENLY SAINT (Capt. E. J. Speed)	Jackson a 11 4
THE MIGHTY ATOM (Mr. G. Sale)	Pease a 11 0
PENGUIN (Mr. R. G. Pease)	Pease a 11 0
JOLLY LAD (Mr. E. B. Fernyhough)	Private a 10 9
CONELLY (Mr. F. B. B. Gubbins)	Hall a 10 7
CLONMEL (Mr. F. F. S. Bulteel)	Morley a 10 7

3.30—WATERGALL FOUR-YEAR-OLD HURDLE RACE of 150 sovs. For four-year-olds which at closing have not won a hurdle race. Second receives 15 sovs. and third 5 sovs. 2 m.

	st. lb.
ROYAL ORB (Mr. J. Adams)	H. Harrison 11 4
TOBSION (Mr. F. P. Finn)	Toon 11 4
CALTHORPE (Mr. G. W. Hands)	Saxby 11 4
INDISCRETION (Mr. W. A. Higgs-Hinge)	Saxby 11 4
TOCSIN (Lt.-Col. R. B. Johnson)	Johnson 11 4
BRIDGE OF CAHIR (Mr. C. E. Parker)	Coulthwaite 11 4
STARTLED (Mr. G. Reed)	R. Payne 11 4
(The above have arrived.)	
FLYFAST (Mr. A. J. Ash)	H. Leader 11 4
HIS LORDSHIP (Mr. F. N. Astt)	Newey 11 4
RADIATOR (Mrs. M. Bates)	Saxby 11 4
FLAITH MOR (Mr. H. J. Bruton)	Powell 11 4
FARINA (Lord Cawley)	Powell 11 4
KNOT OF ARMS (Mrs. R. Cecil-Wright)	Bunn 11 4
EXCLAMATION (Mr. H. G. Clegg)	F. A. Brown 11 4
BLIGAN (Mr. D. Cooper)	Rayson 11 4
JACKEROO (Mr. G. T. Eaton)	Willett 11 4
FAIR LASS (Sir Keith Fraser)	Private 11 4
ARMORTAR (Mr. G. Green)	C. Piggott 11 4
BILLY BECK (Mr. W. L. Green)	Owlit 11 4
KINSAMA (Mr. W. J. Gresson)	Rimell 11 4
BALLAST (Mr. W. G. Gresson)	Rimell 11 4
MARCEL WAVE (Mr. J. Hammond)	Gilbert 11 4
SANDY HOOK (Mr. J. H. Hull)	T. Leader 11 4
PHALCES (Mr. Sol Joel)	Westmorland 11 4
SEEKER (Mr. T. M. Lofthouse)	Roberts 11 4
DUPLICATE (Mrs. T. McNeal)	McDougal 11 4
ROMAN ROAD (Mr. R. Mealings)	Butchers 11 4
GAY MOR (Mr. C. E. Mellersh)	Powell 11 4
QUENTIN DURWARD (Mr. H. J. Newman)	C. Piggott 11 4
ONEGA (Mr. W. Philip)	Philip 11 4
KEROSENE (Mrs. W. S. Power)	Lobb 11 4
SUMMIT (Mr. R. Sievier)	Poole 11 4
ROYAL PLUMAGE (Mr. W. A. Read)	W. Escott 11 4
MAY MORN (Mr. J. W. Sharples)	Rimell 11 4
ANCHORITE (Mr. G. D. Smith)	Rimell 11 4
EVILS (Mr. C. Watts)	E. Doyle 11 4
ROCKING HORSE (Sir Ernest Wills)	De Winton 11 4
CLAROBIE (Sir Ernest Wills)	De Winton 11 4
WITNESS (Mr. S. Wootton)	Wootton 11 4

THIS WEEK'S RACING FIXTURES.

IRELAND.

Saturday—Leopardstown.

ENGLAND.

Monday and Tuesday—Warwick.
Wednesday and Thursday—Plumpton.
Friday and Saturday—Kempton Park.

OFFICIAL SCRATCHINGS.

KEMPTON MEETING.

Middlesex Hurdle—Front Row.
Littleton Juvenile Steeplechase—Lady Belgian.
Novices' Steeplechase—Paul.
Staines Steeplechase—Paul.

MANCHESTER MEETING.

Clifton Selling Hurdle—Bold Theo, Rosemary, Brackley Handicap Hurdle—Roi Rouge.

MISCELLANEOUS.

Chesterton Selling Handicap Hurdle, Warwick—Leader.
Novices' Steeplechase, Warwick—Paul.
Great Hurdle, Doncaster—Bright Ground.
All published handicaps—Indigo.
Warwick engagements, January 26 and 27—Belgian Boy and Mountain Stag.
All engagements—Irish Skies, Lomond Lassie filly (3 years).

SPORTING PARAGRAPHS.

It has been decided to send Onega, the winner of the Montem Hurdle at Windsor on Saturday, to Warwick to meet his engagement in the Watergall Hurdle to-day. R. Philip will again have the mount.

May King gave F. Rees a nasty fall in the Over the Top Steeplechase at Windsor on Saturday. It was thought, when he was caught by the saddle, he escaped with a severe bruising. Speck was badly shaken when Wacer came down in front of him. He stated that his mount did not rise at the fence.

The Epsom trainer, W. Payne, has recovered from his attack of influenza. The complaint is very prevalent at Epsom, and has extended to several of the horses.

F. Pratt has had the misfortune to lose his mercenary three years old Chinese Poker, the winner of a race last year. It was found necessary to destroy her owing to an internal complaint.

Cooldrinagh and Annoyed have joined H. Hedges' stable at Epsom. Annoyed is a four-year-old from Ireland that has never been raced.

The Press Association learns that the Hon. George Lambton is interesting himself in the case of Cecil Rhodes, who had his licence withdrawn after an inquiry had been held into his riding of Grave Injury in the Hendon Plate at the Curragh on October 22nd of last year.

Jockeys' engagements at Warwick to-day—Chesterton Hurdle—Repaid, W. Stott. Chandler Steeplechase—How and Then, F. Rees; Madras, Evans. Trudgill. Watergall Hurdle—Radiator, G. Smith; Indiscretion, K. Piggott; Onega, R. Philip. On to-morrow (Tuesday)—Mr. Duller will ride Over in the Lightorne Hurdle Race.

The Wexford Hunt Point-to-Point Races will be held on Wednesday, April 1st.

After the St. Leonard's Steeplechase at Windsor on Friday the Stewards called upon J. Anthony to explain his riding of His Luck. After hearing Anthony's explanation the Stewards considered that he displayed a grave error of judgment in his handling of the horse, and cautioned him as to his future riding.

A. Stubbs, who received severe injuries when Chin Chin fell with him at Newbury, will not be able to resume riding for a couple of weeks.

HEROIC TO BE SOLD BY AUCTION.
(PRESS ASSOCIATION FOREIGN SPECIAL.)

MELBOURNE January 25.

The Sydney sportsman, who recently paid £14,000 for the racehorse Heroic, which has just been debarred by the Victoria Racing Club from running in the Newmarket Handicap, has decided to sell the horse by auction on February 2nd.

RIVIERA LAWN TENNIS.

CANNES, January 25.

The following are the results of the finals in the Lawn Tennis Tournament of the Cubitt Club—

Men's Doubles—Colonel Mayes and Lord Chelmondeley beat A. Wallis Myers and C. F. Aeschilman—6-4, 2-6, 6-1, 6-0.

Mixed Doubles—Miss Ryan and C. F. Aeschilman beat Mrs. Beamish and F. R. Scovell—6-7, 6-2, 6-2.

Ladies' Singles—Miss Ryan beat Mrs. Beamish 6-2, 6-2.

Men's Singles—Colonel Mayes beat C. F. Aeschilman—6-1, 6-1, 6-0.

MISHAP TO MLLE. LENGLEN.

PARIS, Sunday.

Mlle Lenglen sprained a muscle while playing in the Cellia tennis tournament at Cannes on Friday. On medical advice she will not play again this season on the Riviera.

NURMI'S NEW RECORD.

NEW YORK, January 24.

Nurmi, the Finnish runner, was defeated to-night in a special 2,000 yards race, by Gunner Wilson, a member of the local Finnish Club, to whom he conceded 100 yards handicap. Although beaten by one yard Nurmi clipped 6 2-5 secs. off the world's record for the distance, which he covered in 5 mins. and 9-5 secs. While Wilson won the 5,000 metres race in 14 mins. 39 2-5 secs., beating Nurmi's world record by 5-5 secs.

BADMINTON.

THE IRISH CHAMPIONSHIPS.

A start will be made with the Irish Championship meeting at Woodbrook, Bray, this evening, and, with a thoroughly representative entry, an interesting week is promised. Included in the week is the annual International match, Ireland v. Scotland, to which Friday will be devoted.

Play opens this evening at 6.30 o'clock with the Men's Handicap Doubles and Mixed Handicap Doubles, in which events all competitors will be required. On Thursday next the Championship events will be undertaken, and on that day play will commence at 2 p.m.

GAELIC GAMES.

DUBLIN HARD PRESSED.

(BY PAT'O.)

The lesson to be learnt from yesterday's tournament game between Dublin and Wexford is that a wealth of undeveloped football talent exists in the provinces. Wexford played eight men new to inter-county games, yet they played football of a very superior kind during those moments which led up to all their scores. The earlier goals which gave Wexford a formidable lead at half-way were the result of beautiful passing movements by the midfield men and their front line. O'Toole's fielding as an experimental side, but the three rounds of interesting boxing, in which O'Neill was always the aggressor, and his opponents then retiring, the Manchester boxer was awarded the bout. Two promising youngsters—Redmond and Farrell—gave good displays. The four bouts were of skilled exchanges, at the end of which Redmond was adjudged the winner.

BLOOMFIELD-BERRY FIGHT OFF.

Owing to stomach trouble, Jack Bloomfield has been compelled to cancel his fight with Berry for the title, which was arranged to take place at the National Sporting Club, London.

The two were matched for the Light Heavyweight Championship and Lonsdale Belt, of which Bloomfield is the holder.

TOM BAILEY DRAWS WITH JOHNNY BROWN.

In a fifteen-round contest at Premierland, London, on Saturday afternoon, Tom Bailey, Liverpool, boxed a draw with Johnny Brown, St. George's, the European bantam-weight champion.

WORLD'S LIGHT-WEIGHT CHAMPIONSHIP.

NEW YORK, January 24.

The British Boxing Board of Control and also the International Boxing Union of France have cabled to the New York Athletic Commission that they will send in the near future a series of elimination contests for the selection of the best light-weights in each country to participate in the Commission's tournament, which will determine the successor of Leonard, the retired champion.

HANDBALL.

CLONTARF BRINGS OFF A DOUBLE.

(BY "A GAME BALL.")

The programme put on yesterday by the City and County Dublin Board of the Irish Amateur Association in Marshalsea Barracks was a first class one, and the contests staged in almost every instance contributed to a thoroughly interesting entertainment. The bout between Jack Phenix, of the Dublin United Tramways Athletic Club, and Dusty Smith of Manchester, fittingly provided the keenest of the encounters, both boxers being evenly matched, with the result that seven rounds of hard hitting were witnessed before Phenix sent his rival down to be counted out. Smith proved himself possessed of a very useful left drive, which he effectively brought into play at long range, but in the closer tactics adopted by Phenix, the Dublin man piled up points. There could have been little between them when, in the seventh round, Smith fell heavily on his knees, and was unable to continue. Phenix has been matched against Boy M'Cormick, a winner of the European Light-Heavy Weight Championship, who was present, and gave a very clever display of skipping, shadow boxing, and an exhibition bout with Jack O'Hare.

The match between De Courcey (Dublin) and Leonard (Dublin) only went two rounds, when Leonard, who had defended repeatedly, penetrated, retired. Delany (Dublin) and Fagan (Dublin) set up a fast pace of vigorous hitting right from the start of their meeting, but Delany, after holding a narrow balance on points, landed with his right to

HUNTING.

HUNTING APPOINTMENTS.
THE WARD UNION.

...uary	Meet.	Hour.
...dnesday, ...8th	Oberstown Cross-rds.	1.30
...urday, 31st	9-Mile Stone	1.30

THE KILDARE.

...day	Eaglehill	11. 0
...day, 27th	The Kenels	11. 0
...rsday, 29th	Kilcock	11. 0
...day, 31st	Rathcoole	11. 0

THE MEATH.

...day	Ardsallagh	11. 0
...day, 27th	Kilbride	11. 0
...sday, 29th	Moynalty	11. 0
...day, 30th	Kilmoon	11. 0

THE WESTMEATH HOUNDS.
RESIGNATION OF THE MASTER.

The resignation of Mr. Norman Field, R.H., has caused much regret in sporting circles in Westmeath. The Westmeath Hunt Club held a specially convened meeting at the Belvedere Arms Hotel, Mullingar, on Saturday, to consider the situation. Colonel Purdon Clarke presided, and close on fifty members were present. Many members spoke in the highest terms of Mr. Field's successful efforts in the sport in the county in face of unfavourable weather and other adverse circumstances, and this feeling was generally endorsed. A resolution was passed unanimously accepting him to reconsider his resignation, and acknowledging that not only had his efforts been successful in face of difficulties from the outset of the season, but that, even though he met with an unfortunate accident recently, he still continued to show fine sport.

WARD UNION HUNT.

These hounds will meet at Oberstown Cross-roads, road of Ballymadun, on Wednesday next, May 28th, to hunt an outlier.

KILDARE HOUNDS.

These hounds will meet to-d... at Eagle Hill [illegible]

WESTMEATH HOUNDS.—February — Monday, Knockdrin; Wednesday, 4th, Donore; Saturday, 7th, Castle Forbes Road; Monday, 9th, Ballinlough; Wednesday, 11th, Loughcrew; Friday, 13th, Fernagh; Saturday, 14th, Salem; Monday, 16th, Ballykinock; Wednesday, 18th, Streamstown; Friday, 20th, Sonna; Monday, 23rd, Garrishall; Wednesday, 25th, Castle, R.G.; Friday, 27th, Glynwood; Saturday, 28th, Spock. At 11 o'clock.

KILDARE AND BARRYMORE HARRIERS.—January—Tuesday, 27th, Bermingham. February—Tuesday, 3rd, Celbridge (Mr. Mangan's Gate); Thursday, 5th, Knockavaney Gate; Tuesday, 10th, Glenfield; Thursday, 12th, Hazlewood; Tuesday, 17th, Belcher; Thursday, 19th, Bermingham. At 11 o'clock.

CARLOW AND KILKENNY HARRIERS.—January—Thursday, 29th, Dunsany. February—Thursday, 5th, Garlow Cross; Thursday, 12th, Robinstown. At 12 o'clock.

KILDARE AND GALWAY HARRIERS.—Wednesday, 28th, Tittour. KILDARE AND WICKLOW HARRIERS.—Tuesday, 27th, The Book; Friday, 30th, Naul. At 12.0 o'clock.

MOTOR CYCLING.

NEXT SEASON'S FIXTURES.

The most important business transacted at the annual general meeting of the Southern Centre of the Motor Cycle Union which was held on Saturday last, at the Offices of the Hon. Secretary, 9 Denmark Row, was the adoption of dates for the events in the Southern district. The dates approved were as follows:—

January 14—Ramblers' Novices' Trial.
February 1st—Broghedda.
7th—Dublin University Novices' Trial.
14th—The Leinster Novices' Trial.
17th—Dublin and District, Dunlop Cup.
17th—Cork and District Reliability Trial.
21st—Ramblers.
21st—Dublin University Reliability Trial.
28th—Dublin and District Speed Trials.
28th—Cork and District Reliability Trial.
March—Leinster Speed Trials.
9th—Dublin University.
14th, 15th, 75 Miles Road Race.
17th—Broghedda.
23rd—Dublin and District Captain's Trial.
31st—Cork and District, 20 hours.
—Rugga Rugga.
April—Rugga Rugga.
20th—Ramblers.
25th-27th—Dublin and District, 24 hours.
28th—Leinster Southern Centre Championship.
11th—Dublin University Gymnasium.
13th—Leinster Living Mile.
25th—Rugga Rugga.
31st, 1st—Dublin and District (two days).
3rd—Cork and District Reliability Trial.
8th—Ramblers' Speed Trials.
9th—Rugga Rugga.
16th—Broghedda Hill Climb.
22nd—Leinster National Championship.
29th—Dublin and District Hill Climb.
30th—Ramblers.
May—Dublin Speed Trials.
13th—Broghedda Reliability Trial.
17th—Dublin and District, Portmarnock.
—Rugga Rugga.
31st, 3rd—Dublin University.
June—Rugga Rugga.
14th—Dublin and District Trial.
14th—Dublin University.
—Rugga Rugga.
28th—Broghedda.
July—Dublin Novices' Trim Cup.

Dr. Doolin, the out-going Chairman, presided at the opening of the meeting, and the following delegates were present:—Dublin and District Motor Cycle Club, Cork and District Motor Cycle Club, Dublin University Motor Cycle and Light Car Club and Ramblers' Motor Cycle and Light Car Club.

The financial statement, presented by the hon. treasurer (Mr. R. H. Hill), showed that the position of the Centre was satisfactory, the credit balance being over £22, as against £11 at the beginning of the year.

The election of officers for the coming season resulted as follows:—President, Mr. F. E. Keatinge, K.C.; vice-presidents, Messrs. Dublin and Dublin Cycle Clubs; vice-presidents, Messrs. D. Doolin, R. S. Russell and T. Murphy; hon. secretaries, members of each of the related clubs; hon. treasurer, Mr. R. H. Hill; hon. secretary, Mr. G. V. H. Cooke; hon auditors, Messrs. Murphy and Hill.

It was decided to run the Cork and District Club, 20-Hours' Open Reliability Trial, to be held early next month, on Whit Monday, to be given the status of a championship event, under the title of the Irish Reliability Championship Centre, the event to include two classes, solo and sidecar classes. A proposal by Mr. J. Browne to the effect that full particulars of the trial to be framed by the Reliability Trials should be published before the opening of entries was defeated. It was decided that an official should be appointed by the Centre to supervise the holding of all open events, and that a committee of three should be set up to deal with all matters relating to the open speed events and to the holding of all speed events to a finish. The personnel of this committee was left to be decided at a later meeting, and a resolution was passed recommending the conference to allow the method of starting all speed events to be at the discretion of the promoting club.

BILLIARDS.

INMAN V. STEVENSON.

After a very interesting session, Melbourne Inman defeated H. W. Stevenson last night in the Catholic Young Men's Hall, by 6000 points to 4,203, which was the highest number of points scored by either player in the match. The match, which was commenced on Friday night, Inman held the lead of 2,091. The two sessions on Saturday saw Inman further increase his lead to 3,797 at the interval.

In the afternoon session yesterday, Stevenson was the best form and made brilliant runs of 188, and 100. Inman's best being 129. At night, however, Stevenson was altogether off colour, his breaks of nine being 165, a consolation in the shape of the hottles uncle under control, scored consistently, and after making breaks of 107, 71, 100, 70 and 94, ran to his winning total of 6000 with a beautiful break of 139. Both players were loudly applauded at the finish. Total scores:—

Inman 18,000
Stevenson 17,302

THE AMATEUR CHAMPIONSHIP.

Graham Symes, a former champion, gained the crown when he W. R. W. Wood in Saturday's final round at Aldershot, amidst the keen enthusiasm of a large gathering at Thurston's, Hall, London. Symes led throughout (672, making breaks of 201, 109 and 126. Result:—J. Graham Symes, 6000; W. R. W. Wood, 328.

NEWMAN'S EASY WIN.

Newman, conceding Reece 2,500 points start in his match at Billiards, won by an easy comfortable 1,625 points on Saturday. In the after-noon Newman had breaks of 159, 204, 185, and (unfinished); and Reece 174 and 132. Interval:—Newman (in play), 8,250; Reece (rec. 5,741).

The champion at night had runs of 145, 189, 164 and 201. Reece's best were 64, 255, 68 and 79. Result:—Newman, 9,000; Reece 2,500, 7,375.

SMITH v. McCONACHY.

Smith in the opening week of his 16,000 up match with McConachy at Burroughes' Hall, London, reached the 3,000 points start to McConachy to 266. He played well at the beginning of Saturday's afternoon session, and took his unfinished break 610. That was the only break of note in his run-off, while McConachy put on 168, 204, and 99. Interval scores:—McConachy (rec. 3,000), 8,107; Smith (in play), 7,240.

Smith completely outplayed McConachy at night, making breaks of 1,050, 200, 150, 140 and 68, against his opponent's 103 and 55. Closing scores:—McConachy (rec. 3,000), 8,266; Smith (in play), 8,000.

Pure Pot Still WHISKEY
GEO. ROE
Ages Guaranteed 7 years and 10 years old
The Dublin Distillers Co., Ltd.
Head Offices: 157 Thomas St., Dublin.

PROSPECTUS.

A COPY OF THIS PROSPECTUS HAS BEEN FILED WITH THE REGISTRAR OF JOINT STOCK COMPANIES.

The special permission of the Stock Exchange, London, to deal in the Preference Shares now offered for subscription will be applied for.

The Subscription List will be Closed on or before 28th January, 1925.

Veno Drug Company (1925)
LIMITED.

(Incorporated under the Companies Acts, 1908 to 1917.)

CAPITAL - - - - - - - £625,000

DIVIDED INTO

	AUTHORISED AND TO BE ISSUED.
300,000 8 per Cent. Cumulative Preference Shares of £1 each	£300,000
275,000 12 per Cent. Cumulative Preferred Ordinary Shares of £1 each	£275,00
1,000,000 Deferred Ordinary Shares of 1s. each	£50,000
	£625,000

The whole of the 275,000 12 per Cent. Cumulative Preferred Ordinary Shares and the whole of the 1,000,000 Deferred Ordinary Shares of the Company have been subscribed for in cash at par.

Issue of 300,000 8% Cumulative Preference Shares of £1 each at Par

conferring upon the holders the following rights:—

(a) The right to receive out of the profits determined to be distributed by way of dividend a fixed Cumulative Preferential dividend at the rate of 8 per cent. per annum on the amount for the time being paid, or credited as paid, thereon in priority to the Preferred Ordinary and Deferred Ordinary Shares.

(b) If the Company shall be wound up, the assets available for distribution shall (subject to the rights of the holders of shares issued upon special conditions) be applied in the first place in payment of the capital paid or credited as paid on the 8 per Cent. Cumulative Preference Shares for the time being issued, together with a sum equivalent to any arrears of dividend thereon, whether declared or undeclared or whether or not there shall have been any profits available for the purpose down to the commencement of the winding up, in priority to any return of capital or any other payment in respect of any other Shares, but the holders of the 8 per Cent. Cumulative Preference Shares shall have no further right to participate in the profits or assets of the Company.

(c) The right to attend and vote at General Meetings in the events hereinafter specified.

It is intended to pay the dividends on the 8 per Cent. Cumulative Preference Shares half-yearly on the 31st January and the 31st July in every year, the first payment of a half-year's dividend being payable on the 31st July, 1925.

The Articles of Association of the Company contain provisions to the following effect:—

(a) That the Company shall not without the sanction of an Extraordinary Resolution passed at a meeting of the holders of the 8 per Cent. Cumulative Preference Shares for the time being outstanding create or issue any Debentures or Debenture Stock or other securities or obligations constituting a charge upon the whole or any part of the Company's assets or undertaking or create or issue any other mortgage or charge thereon (except to secure bankers' or other loans incurred in the ordinary course of business and except upon property other than the property comprised in Contract No. 1 below).

(b) That a Special Reserve of £300,000 shall be created and maintained as follows:—

Unless and until the amount carried to the Special Reserve shall reach and stand at or above the sum of £300,000 the Directors shall in each year (after payment of the dividends on the Preference and Preferred Ordinary Shares, but before any dividend is paid on the Deferred Ordinary Shares) carry to the Special Reserve, out of the profits earned in that year and available for distribution, a sum of £30,000. The assets constituting the Special Reserve may be employed in the business of the Company without being kept separate from the other assets, but no part of the Special Reserve shall be capitalised or used for paying dividends on or bonuses in respect of the Deferred Ordinary Shares.

DIRECTORS.

PHILIP ERNEST HILL, 34 Hertford street, Mayfair, London, W. (Director of Beecham Estates and Pills Limited), Chairman.
HENRY GREGORY, Vyrnlew, Talbot road, Old Trafford, Manchester (Lately Managing Director of the Veno Drug Company Limited), Managing Director.
LOUIS NICHOLAS, F.C.A., 19 Castle street, Liverpool (Managing Director of Beecham Estates and Pills Limited).
Major-General Sir ROBERT PORTER, K.C.B., C.M.G., 1 The Avenue, Beckenham, Kent (Major-General, retired).
WILLIAM HENRY VENO, jun., The Woodlands, Bowdon, Cheshire (Chemist).
JAMES DOUGLAS WATSON, 11 Fitzroy square, London, W. 1 (Director Parent Trust and Finance Company Limited).
The Parent Trust and Finance Company Limited have reserved the right to nominate a further Director to join the Board within one month after the allotment.

ADVISER—SIR WILLIAM HENRY VENO, The Woodlands, Bowdon, Cheshire.
BANKERS—MIDLAND BANK LIMITED.
BROKERS—MYERS and CO., 19 Throgmorton Avenue, London, E.C. 2.
D. Q. HENRIQUES and CO., 13 Pall Mall, Manchester.
SOLICITORS—GUEDALLA, JACOBSON and SPYER, Winchester House, Old Broad street, London, E.C. 2.
E. LICKFOLD and SONS, 17 Bedford Row, London, W.C. 1.
AUDITORS—PRICE, WATERHOUSE and CO., 3 Frederick's Place, Old Jewry, London, E.C.2.
SECRETARY AND REGISTERED OFFICE—C. HESELDEN, A.C.I.S., Central Avenue, Covent Garden Market, London, W.C. 2.

MIDLAND BANK, LIMITED,

of 5 Threadneedle street, London, E.C. 2, and 32 Cornhill, London, E.C. 3, and all its Branches, are authorised by the Company, as its Bankers, to receive subscriptions for the above 300,000 8 per Cent. Cumulative Preference Shares at par, payable as follows:—

On Application	2s. 6d. per Share.
On Allotment	7s. 6d. ,, ,,
On 26th February, 1925	10s. 0d. ,, ,,
	20s. 0d. per Share.

PROSPECTUS

THE COMPANY has been formed for the purpose of acquiring as a going concern the proprietary medicine business carried on by the Veno Drug Company Limited; the whole of the assets of that Company, subject to the exceptions specified in Contract No. 1 below; and the whole of the Share Capital in J. Varney and Company Limited, an associated advertising Company.

The business hitherto carried on by the Veno Drug Company Limited was founded in 1898 by Sir William Henry Veno. There is a firmly established demand for its products, the best known of which are as follows:—

CASSELL PREPARATIONS.	VENO PREPARATIONS.	GERMOLENE PREPARATIONS.
Dr. Cassell's Tablets.	Veno's Lightning Cough Cure.	Germolene.
Dr. Cassell's Instant Relief.	Veno's Seaweed Tonic.	Germolene Ointment.
	Veno's Liniment.	Germolene Talcum Powder.
	Veno's Nasal Tablets.	Germolene Soap.

The popularity of the products of the Veno Drug Company Limited is demonstrated by the amount of their combined total net sales. These have shown continuous progress for the last six completed years, and are as follows:—

Year to 31st December, 1918	£296,086
Fifteen months to 31st March, 1920 (12/15th thereof)	404,362
Year to 31st March, 1921	445,648
Year to 31st March, 1922	512,951
Year to 31st March, 1923	536,529
Year to 31st March, 1924	570,017

The following is a certificate by Messrs. Price, Waterhouse and Co.

3 Frederick's Place,
Old Jewry, E.C.2,
16th January, 1925.

To the Directors,
VENO DRUG COMPANY (1925) LIMITED.

GENTLEMEN,—In accordance with instructions we have examined the books of the Veno Drug Company Limited and J. Varney and Company Limited, and certify that the combined net profits of the two businesses for the three years ended 31st March, 1924, after making such adjustments as in our opinion were necessary, were as set out below.

These profits were arrived at after charging all expenses, including Advertising (expenditure on which has been well maintained during the period), Patent Medicine Duty Stamps and Managing Director's Remuneration, but before deducting Directors' Fees, Taxation, and the Royalty (which will be acquired by your Company) hitherto paid on sales of Germolene preparations:—

Year to 31st March, 1922	£70,923
Year to 31st March, 1923	85,422
Year to 31st March, 1924	93,906

which shows an average annual profit of £83,250.

We are, yours faithfully,
PRICE, WATERHOUSE and CO., Chartered Accountants.

The books of the Veno Drug Company Limited and J. Varney and Company Limited have also been examined by Messrs. Price, Waterhouse and Co. for the half-year ending 30th September, 1924, and they are satisfied that the combined net profits of the two businesses for such period, calculated on the same basis as in their Certificate above, were proportionately not less than the combined net profits for the year ending 31st March, 1924, viz., £125,906.

It will be observed that this figure of £125,906 would cover the dividend on the Preference Shares, namely, £24,000 per annum, more than five times.

The Company will take over the laboratory and works, together with all plant, stock and packing material, and in the judgment of the Managing Director will on the Share Capital of the Company being subscribed, have adequate working capital to carry on its business.

Mr. Henry Veno has agreed to assist the Company for three years from the date of its incorporation.

Mr. Henry Gregory, who has been Managing Director of the Veno Drug Company Limited for the last 25 years, has agreed to act as Managing Director of this Company till the 31st December, 1934.

APPLICATIONS.—Applications for Preference Shares should be made on the accompanying form and forwarded with a cheque for the application money to Midland Bank, Ltd., of 5 Threadneedle street, London, E.C.2, or 52 Cornhill, London, E.C.3, or to its Branches. If any application be not accepted in full the surplus amount paid on application will be returned, or if any application be not accepted for the full number of Shares applied for, any balance will be returned to the applicant, and where any application be not accepted the deposit will be returned in full. Interest at the rate of 10 per cent. per annum will be charged on amounts overdue. Failure to pay the amount due on allotment will render the amounts paid on application liable to forfeiture.

BROKERAGE.—A brokerage of 3d. per Share will be paid in respect of all allotments in acceptance of applications bearing the stamp of a recognised Agent accepted by the Company, except on applications by or for relief of underwriters.

CERTIFICATES.—Certificates will be delivered in due course in exchange for Letters of Allotment duly receipted for the full amount payable for the Shares.

QUOTATION.—Application will be made in due course to the Committee of the Stock Exchange, London, for the official quotation for the Preference Shares now offered for subscription.

INSPECTION.—Copies of the Prospectus and Application Forms may be obtained from Midland Bank, Limited, 5 Threadneedle street, E.C.2, or Cornhill, E.C.3, or any of its branches; from the Brokers, or from the Registered Offices of the Company.

MEMORANDUM AND ARTICLES OF ASSOCIATION.—Copies of the Memorandum and Articles of Association of the Company, and the material Contracts or copies thereof, and the original of Messrs. Price, Waterhouse, and Co.'s Certificate, can be inspected at the Office of Messrs. Guedalla, Jacobson and Spyer, Winchester House, Old Broad street, London, E.C.2, between the hours of 11 a.m. and 4 p.m. on the days on which the subscription lists are open. A copy of the Memorandum of Association is endorsed hereon and forms part of this Prospectus.

VOTING POWER.—The holders of the Cumulative Preference Shares shall not be entitled to receive notice of or to attend or vote at General Meetings of the Company unless and so long as the preferential dividends thereon shall at the date of the convening of the meeting be in arrear for more than six months or the business to be transacted shall comprise resolutions for the reduction of the Capital of the Company, the winding up to the Company, or the sale of its undertaking, or any resolution directly affecting the rights or privileges attached to the Cumulative Preference Shares, in any of which cases the holders of Cumulative Preference Shares shall be entitled to receive notice of the meeting, and to attend and vote on such resolution, but not on any other resolution attached to the meeting. At any time after this subscription the Company be put upon the market and advertised in the press by the Company, (b) Dated 25th November, 1924, between the said Herbert Guedalla and Tomkins on behalf of the Company and William Veno, Junior, appointing Mr. W. Veno Assistant Managing Director of the Company for a period of three years from the date of the agreement at a salary of £1,000 per annum, with such further remuneration to which he may be entitled as a Director of the Company, (c) Dated 25th November, 1924, between the said Sir William Henry Veno, Automatic Bottle Makers Limited and the said Herbert Guedalla whereby Sir William Henry Veno agrees to subscribe for £50,000 Debentures to be issued by Automatic Bottle Makers Limited, the proceeds to be applied in reduction of the book debt and interest referred to in Contract No. 10. (14) Agreement, contained in letters of the 12th and 23rd December, 1924, between the said Herbert Guedalla and the Parent Trust and Finance Company Ltd., with reference to the subscription for Preference Shares in Automatic Bottle Makers Limited against underwriting commission with an assignment of 6d. per cent. and a further 2½ per cent. of the ordinary capital thereof. (15) Agreement contained in letter dated 8th January, 1925, between the Vendors and the Trust Limited, whereby the Vendors agree to sell or procure the sale to M.I.G. Trust Limited who agree to purchase 137,500 Preferred Ordinary Shares and 500,000 Deferred Ordinary Shares of the Company for £187,500, (16) Agreement contained in letter both of 16th January, 1925 between Myers & Co. of 19 Throgmorton Avenue, E.C.2, and the Company whereby Myers & Co. have agreed to procure the underwriting of the whole of the Preference Shares in the Company for a commission of 2½ per cent. and an over-riding commission of 2½ per cent. respecting in addition £11,500 for services in connection generally with procuring underwriting and services in relation to the issue, out of which they are paying £6,500 for underwriting payable by them to various parties. Various sub-underwriting agreements have been entered into.

The following are the interests of the Directors:—H. Gregory is interested in Contract No. 2. P. H. Veno, jun., is interested in Contract No. 9. C. D. Watson is the holder of 5,000 Deferred Ordinary Shares in the Parent Trust and Finance Company Limited. He is interested in Contract No. 9 to the extent of a purchase of 30,000 Deferred Ordinary Shares at £1,000 per annum under Contract No. 13 in the sale to M.I.G. Trust Limited, of 18,000 such Shares at £1,800 per annum. Sir William Henry Veno is a Director of and holder of 1,000 Ordinary Shares in Beecham Estates & Pills Limited, who have purchased 100,000 Deferred Ordinary Shares of the Company mentioned in that contract for the sum of £66,666.

20th January, 1925.

Ref. .....
No. .....
Shares allotted .....

VENO DRUG COMPANY (1925) LIMITED

(Incorporated under the Companies Acts, 1908 to 1917.)

ISSUE OF 300,000 8 PER CENT. CUMULATIVE PREFERENCE SHARES OF £1 EACH.

FORM OF APPLICATION.

To VENO DRUG COMPANY (1925) LIMITED,
Central Avenue, Covent Garden Market, London, W.C. 2.

GENTLEMEN,—Having paid to your Bankers the sum of £..... being a deposit of 5s. per Share on £1 Cumulative Preference Shares of £1 each of your Company, I/we apply for that number of such Shares and request that you will allot me/us that number or any smaller number of Shares, and I/we hereby undertake and agree to accept such Shares or any less number that may be allotted to me/us, and (b) the purchase of Germolene, Limited, and Germolene Limited dated the 20th day of January, 1925, and subject to the Memorandum and Articles of Association of the Company, and I/we agree to pay the balance of £1 per Share by the instalments and on the date or dates specified in the said Prospectus and I/we hereby authorise you to place my/our name(s) on the register of the Company as holder(s) of the said Shares.

Yours faithfully,

Usual Signature .....

Surname .....

Christian Name or Names .....

PLEASE WRITE DISTINCTLY. Address .....

Profession or Occupation .....

(A Lady should state whether she is a Spinster, Married Woman or Widow.)

Date..... 1925.

Cheques should be made payable to MIDLAND BANK LIMITED, or Bearer, and crossed NOT NEGOTIABLE. If altered from "Order" to "Bearer" the alteration SHOULD BE SIGNED BY THE DRAWER.

An acknowledgment will be forwarded in due course either by Allotment Letter or return of the deposit.

FINANCIAL NEWS AND NOTES.

IRISH STOCK EXCHANGES.

The following is a return of the business done on the Dublin and Belfast Stock Exchanges last week in each department, except Consols and War Loans. The day on which the business was done is indicated by the initial letter in parenthesis, and dealings in odd lots are marked by an asterisk:—

DUBLIN.

National Loan—93 ¼ (M.), 94 ¼ (T.), 94¼ (W.), 94 (Th.), 93⅝ (F.).
Do. Dated—94½ (T.), 94 (W.).
Compensation Stock—91½ 2 (M.), *92½ (T.), 92½ (W.).
Guaranteed Land—*86½ (M.).
2½ p.c. Land Act Stock—*58½ (T.), 58½ (Th.).
3 p.c. Land Act Stock—54 (M.), 54½ (W.), 54⅛ (F.).
Dublin Stock—70th. (F.).
Dublin Port Stock—55th. (Th.), 55½ (F.).
6 months ... 3½% | Trade 4 4½%
3 months ... 3½% | 4½ 4½%
4 months ... 3½% | ..... 4½ 5 %
6 months ... . | ..... 4½ 5 %
Loans to brokers day-to-day 3 3½%
... for a week 3½%
Deposit allowance: Banks at call ..... 2 %
Discount houses, at call ..... 2 %
... 48 days 2½%

Bank of Ireland—*204. (M.), *204c. 4c. (T.), *204c. (W.), *207½. 8. (F.).
Hibernian Bank—*38½. 8 (T.), 38 ½ (W.), 38½ (Th.).
Munster and Leinster—6½ (M.), 6½ (T.), 6½ (W.), 6½ (Th.).
National—20½ ½ (M.), 20½ (T.), x.d. 19½d. (Th.).
Royal—13½ (M.), 13½ (Th.), 13⅔ (F.).
Canadian Pacific Deb.—82½ (F.).
Davis Gas 6-4d.—(W.), 4d. (Th.).
Central Argentine 4 p.c. Deb.—77 (Th.).
Do. Debs. 5 p.c. Deb.—*79½, recovered to
Great Northern Ord.—55 (M.), 55 4½ (W.), 55 (Th.), 55 (F.).
Do. Pref.—*58 (F.).
Do. Guar.—*52 (M.), 61 (T.).
Do. Deb.—*70 (T.).
Great Southern Ord.—35¼ ¼ (M.), 35½ (T.), 35½ (W.), 35¼ (Th.), *35⅜ (F.).
Do. Pref.—*48 (M.), *48 (W.), 49½ (Th.), 48 (F.).
Do. Guar.—*57 (M.), 57 (T.), *57 (W.), *57 (Th.), *57 (F.).
Do. Deb.—*56½ (M.), 66½ (T.), 66½ (W.), 67 (Th.), *66 (F.).

Alliance Gas Ord.—*6½ (W.), 6½ ½ (Th.), 6½ (F.).
Alliance Gas Deb.—*98 (T.).
Arnott Ord.—86½ (T.).
Bolands Ord.—*30½ (W.).
Bolands Pref.—*92 (W.).
Bolands Deb.—*94 (W.).
Bass Ratcliff Ord.—*47⅜ 6⅞ (W.).
British and Irish Steam Pref.—13/6d. (F.).
Blashers—67/4½, 7/6 (M.), 67/3 (T.), 67/3 (W.), 66/9 (Th.), 67 (F.).
Bradford Dyers—*75 (M.).
British Aluminium Preference—*111½c. 11½ (T.), 111/6 (W.), 105½. x.d. (Th.), 109 (F.).
Brunner Mond—41½ (T.), 41½ (W.), 42½ (F.).
Bryant and May—54/9 (F.).
Brooks Thomas Ord.—28½ (T.), *23½ (Th.).
Burke Ord.—*2 (W.).
Burke Pref.—*73/9 x.d. (W.), *73/9 (F.).
Burke Deb.—*91 (W.), *91 (F.).
British Controlled Oil Ord.—19/1½ (T.), 19/1¼ (W.).
British Controlled Oil Pref.—19/- (T.).
Calicos—58/3 (M.), 58/6 (W.).
Coats—65½ (M.), 65⅝ (T.), 66/7, 11d., 3d., 6d. (W.), 66/4½ (Th.), 66/4¼, 6d. (F.).
Coats 6 Pref.—25/6 (M.), 25/9 (T.), 24/- (Th.).
Crowe Wilson Ord.—14/- (F.).
Chartered (B.S.A.)—*22/- (M.), 22/- (T.), *21/7½ (W.).
On Application ..... 2s. 6d. per Share.
On Allotment ..... 7s. 6d. ,, ,,
On 26th February, 1925 ..... 10s. 0d. ,, ,,
20s. 0d. per Share.

Cantrells Pref.—19/1½ (T.), 19/4½ (W.), *19/3 (Th.), *19/4½ (F.).
Dunlop—*9/6½, 9/6½ (T.), 10/9 (T.), 10/9 (W.), 11/1½ (Th.), 11/-, 10/10½, *11/1½, 11/-.
Dublin Granaries—40/-s. (F.).
Distillers Ord.—58/-c. (T.), *61/- 4½d. x.d. (Th.), 60/5 (F.).
Dublin Distillers—55/- 5/6 *5/- 3/- (M.), 60/-c. 60/6 3d. 60/- 59/-, 5/6 (T.), 60/- 59/- 5/6 (W.), 49/3 60/- 59/- 5/6 (Th.), 49/- 9/9 51/- 1/6 1/- (F.).
Dublin Distillers Pref.—97/6 6/3 6/- 5/- (M.), 95/- (T.), 92/6 2/- (W.), 88/9 (Th.), 92/6 (F.).
Dunville 13d (M.).
Dublin Tram—6½ (T.) *6½ (F.).
Dublin Tram Pref.—*9 (Th.).
Fine Spinners—60/3 (M.), 60/3 (F.).
Goulding Deb.—*96 (T.), 96 (W.).
Guinness—49½ (M.), *49½c. 8 (T.), 49 ½c. 1 ½c. (W.), 49½ (Th.), 49½ (F.).
Guinness Pref.—11¾ (M.), 11⅝ (W.), 11½ (Th.), 11½ (F.).
Kelly's Pref.—18/- (M.).
Heilin Pref.—*70/- (M.), 70/- (F.).
Hibernian Fire—2 (F.).
Imperial Chemical Oil Pref.—19/1¼ (M.), *19/3, *6d. (T.), *19/6 (F.).
"Irish Times" 5½ p.c.—*68/- (W.).
"Irish Times" 6½ p.c.—*77/- (W.).
Imperial Tobacco, Canada—97/4½ (M.), 97/3 (T.).
Imperial Tobacco—88½ (M.), 88½ (T.), 89/6 (W.), 89/4½ *3d. (Th.), 89/10½ (F.).
Jameson Deb.—*97 (T.).
Johnston Mooney Ord.—*60/- (T.), 60/- (W.).
Lever 7 p.c. Pref.—21/4½ (M.), 21/4½ *3d. (T.), 21/1½ (W.).
Lever 8 p.c. Pref.—20/10½ (T.), 20/10½ (W.), *20/10½ (F.).
Liverpool Warehousing Pref.—20/3 (W.).
McBirney—6/9 (F.).
Marconi—29/5 6d. (M.), 29/4½ (T.), *29/- 6d. (W.), 28/- (F.).
Maroni, Canada—4/6 (Th.), 4/6 (F.).
Maroni, Eagle—4/6 (Th.), 16/6 (Th.), 17/- (F.).
Power Pref.—19/6 (M.), 19/6 (T.), 19/6 (W.), 19/6 (Th.).
Parent Trust Ord.—19/9 (M.), 19/9 (F.).
Parent Trust Def.—*42/6 (T.), 42/6 (Th.) *42/6 (F.).
Parent Trust Pref.—*14/9 (M.), 14/9 (W.), 14/10½ 9d. (F.).
Pim Pref.—*69/- (F.).
Pollexfen—*2 (W.).
Radio Corp. Com.—14¼ ¼ (M.), 14¼ (T.), 14¼ (W.), 14¼ (Th.), 14¼ (F.).
Radio Corp. Pref.—10⅛ (M.), 10⅛ (T.), 10⅛ (W.), 10⅛ (Th.), 10⅛ (F.).
Sewing Cotton Ord.—65/3 (M.), 65/3, 6d. (T.), 65/- (W.), 65/6c. (F.).
Sewing Cotton Pref.—*19/3 (M.).
Shells—88/- (T.), 87/3 (Th.).
Swedish Match 8—10½ (W.).
Swedish Match Ord.—10¼ (W.).
Walpole Pref.—75/- (M.).
Williams (H.) Ord.—*85/- (Th.), 86/6 (F.).
Williams (H.) Deb.—*98 (T.).

(c.—Cash; b.—Bid; a.—Asked.)

BELFAST.

Belfast Corporation 5 p.c., 1945—99½b (F.).
Belfast Harbour Commissioners 5½ p.c., 1953—72½a (F.).
Northern Bank "A"—5½ (M.), 5½ (T.), 5½ 5½ (W.), 5½ (F.).
Do. "C"—2½ (M.), 2½ (Th.), 2½ (F.).
Westminster Bank—18½ (W.), 18½ (F.).
Do. (fully paid)—18½ (W.).
Belfast and Co. Down 5 p.c. Guar.—82 (M.).
Do. Ord.—55 (W.), 58 (Th.), 55 (F.).
Do. Deb.—*95 (M.).
Great Northern Railway Stock—55 (M.), 58 (W.).
Do. 4 p.c. Pref.—56½ (W.).
Do. Guaranteed—67½ (F.).
British Cotton and Wool—9½ (Th.).
Coats—*104 (M.), 104 (W.), 66/6 (Th.).
Courtaulds Pref.—19/3 (T.).
Cuthbert and Co.—10⅞ (M.), 10/6 10/9 (W.), 10/9 10/9½ (Th.), 11/- (F.).
Distillers Ord.—60/- (M.).
Fine Spinners—60/- (M.).
Foster Green and Co.—5 (Th.).
Gallaher Ord.—*8/9 (M.).
Gallaher Pref.—88/9 88/10½ (M.), 89/3 89/- (Th.), 89/10½ (F.).
Ingils and Patons—*21/3 (M.), 21/3 (Th.).
Do. 6 p.c. Pref.—20/6 (F.).
Lever Bros. Pref.—21/3 (M.), 21/3 (Th.), 21/4½ (F.).
Do. 8 p.c. Pref.—21/- (W.).
Linen Thread Pref.-Ord. 8 p.c.—21/7½ (F.).
Robinson and Cleaver 5 p.c. Pref.—15/9 (F.).
Do. 6 p.c. Pref.—*18/- (W.).
Scottish Match Co.—10½ (W.).
Swedish Match Co.—10½ (W.).
White, Tomkins and Courage 5 p.c. Pref.—16/9 (Th.).
Do. Ord.—26/- (F.).

a—Asked. b—Bid.

PRICES OF RECENT ISSUES.

Agar Cross 5½ p.c. Debs. (£40 paid), 7½ pm.
Allen-Liversidge Pf. (7/6 paid), 19-1/3 pm.
Anglo-Spanish Construction (£1), 2¼-1⅛. Ditto 6 p.c. Debs. (£25 paid), 24-7/8 dis. Argentine Great Western Railway Debs. (£25 paid), 1-1 pm.
Argentine Transandine Rly 6½ p.c. Debs., 3-3 pm.
Argus Press Pf. (£1), 20/9-21/3. Armstrong 6½ p.c. Debs. (£50 paid), 1-1 dis. Australia 4½ p.c. 1940-70 (£70 paid), 1-1 dis. Australian Estates 6½ p.c. Pf. (£45 paid), 1-1 dis. Belseri-Chardwar Yes Ord. 2/-5/- pm. Ditto Pref. par-1/-.
Brazilian Land, Cattle and Packing 6½ p.c. Pf. (£10 paid), 1-1 pm. Brisbane Tramways Trust 6½ p.c. 1944-54 (fully paid), 100½-1. Bukit Tupah Rubber (12/6 paid), 10-5/16 pm. Canadian Estates (£664 paid), 4½-3½ dis. Consets Iron 6 p.c. Debs., 103-103½.
Cuba Cane Pf. (£5), 4-4 pm. Eastern Tin Trust (10/- paid), 1-1 dis. Galicia Nitrate 7 p.c. Debs., 99-100. Greek 7 p.c. £35 paid), 5½-1 pm.
Hall-Mark Electric Pf. (10/- paid), 15/6 (Th.), (fully paid), 6-1/- pm. x. Hull Corporation 4½ p.c. (£10 paid), 1-1 dis. International Sleeping 5 p.c. Pf. (£55 paid), 1-1 dis-par. Leicester Corporation 4½ p.c. (£23½ paid), 1-1 pm. Lewis's 5 p.c. Debs. (£65 paid), par-1 pm. Liquid Air. 8/6-9/6-3. Mason (George J.), 7 p.c. Pref., 21/3-21/9. Mid-European Corporation (£25 paid), 7-1 pm. Neuchatel Asphalte 6 p.c. Pf. (£50 paid), 51-51 pm. Newcastle 44 p.c. (£50 paid), 1-1 dis. Peck (J. H.) (£1), 3/6-3/9. Perfect Nitrate 7½ p.c. Debs., 98-8. Port of London 4½ p.c. (fully paid), 97-1. Sears (J. T.) 12½ p.c. Pref. 39-40. Spill-man Milling 8½ p.c. Notes (fully paid), 101-1. S. Africa 3 p.c. (£29½ paid), 1940-60, 2-1 pm. Southern Railway P

ANDREW J. KEOGH'S SALES.

THE LICENSED PREMISES, 27 DOLPHIN'S BARN STREET, AND 55 AND 56 TALBOT STREET, WERE DISPOSED OF BY PUBLIC AUCTION ON FRIDAY LAST.

SALE OF OLD-ESTABLISHED FULLY LICENSED PREMISES, KNOWN AS

120 & 121 UPPER CHURCH STREET

(The Property of Mr. Michael Bushe, who has completed the purchase and is in possession of his recently acquired Property, known as "THE CROSS GUNS," PHIBSBOROUGH.)

Held under Two Leases for long terms of years at rents aggregating £39 12s. 10d. yearly.

BY PUBLIC AUCTION AT 10 LOWER ORMOND QUAY, ON FRIDAY, THE 6TH FEBRUARY, 1925, AT 1.30 O'CLOCK.

This well-known House was in possession of Mr. Michael Lenehan for 25 years, and has been in the occupation of the Vendor since 1908.

The Premises, which are well appointed and spacious, and in excellent condition, comprise bar, grocery department, smokeroom, lofty and dry cellarage, storage accommodation, etc. The Yard, adjoining, with gate entrance from Church street, contains extensive stabling, shed for vehicles, etc.—a convenient adjunct much availed of by country customers.

The Dwelling, which is both commodious and comfortable, has private hall-door entrance, and comprises drawingroom and diningroom, with white marble mantels and folding doors; breakfast parlour, six bedrooms, kitchen, scullery, and pantry. This Property occupies a really good position, convenient to the market districts, on a direct line from the Quays to North County Dublin. The value of it may be best judged by the business success of the Vendor during his occupancy.

The Premises may be Viewed on Week Days between the hours of 11 o'clock and 3 o'clock, on production of AUCTIONEER'S CARD.

Conditions of Sale from PHILIP S. SMITH, Solicitor, 15 Lower Ormond quay.

COMPACT, UP-TO-DATE CITY BAR, WITH SEVEN-DAY LICENCE,

151 PARNELL STREET.

LEASE ABOUT 53 YEAS TO RUN. RENT, £46 3s. 1d.

FOR SALE BY PUBLIC AUCTION, AT 10 LOWER ORMOND QUAY, ON FRIDAY, 6TH FEBRUARY, 1925.

The above comprises well-appointed spacious shop, smokeroom and private bar, modern lavatory accommodation on ground floor; excellent cellarage and lock-up stores for wines and spirits; concrete yard and nicely laid-out garden.

The Dwelling, which has separate entrance, and is in good order, contains drawingroom, diningroom, four bedrooms, kitchen, bathroom, etc. There is electric light throughout. A substantial, good-class trade has been conducted, and the business can be worked with small expense.

Conditions of Sale from SAMUEL EASTWOOD, Solicitor, 4 Upper Ormond quay.

ANDREW J. KEOGH, AUCTIONEER, 10 LOWER ORMOND QUAY.

ON VIEW TO-DAY, 10 TO 4.30 O'CLOCK.
SALE TO-MORROW AND WEDNESDAY,
COMMENCING AT 12 O'CLOCK EACH DAY.

HOUSEHOLD FURNITURE, PIANO, & APPOINTMENTS, AT BUONA VISTA, KILLINEY,

Comprising Upright Piano by Kitzmar, in Walnut Case; Set of 12 Mahogany-framed Diningroom Chairs, 3-Piece Drawingroom Suite, covered in Ruby Velvet; Butler's Mahogany Tray on Trestle; Reading Chair in Mahogany Frame, with two loose cushions, covered in Morocco leather; Mahogany Card Table, on fluted supports; Pair Two-light Ormolu Candlesticks, well-made Mahogany Five-tier Open Bookstand, Camp Chest of Drawers, Cheval Glass in Mahogany Frame, American Roll-top Desk, Inlaid Oval Table in Walnut, on tripod base; Table Glass and China, Pair of Five-tier Whatnots, small Mahogany Wine Table, Chinese Sword, in elaborately carved sheath; Oak Hall Table, Shell Case Dinner Gong in Oak Frame; Gent's Mahogany Two-door Wardrobe, Brass and Iron Beds, Hair Mattresses, Bed Linen and Blankets, Culinary Appointments, Knife Cleaning Machine, Mangle, Lawn Mower, a small collection of Flowering Plants, &c., &c.

Purchasers to pay 5 per cent. Commission.

ANDREW J. KEOGH, AUCTIONEER, 10 LOWER ORMOND QUAY.

FURNITURE AND PROPERTY SALES BY HAZLEY & CO.

TO-MORROW (TUESDAY), AT 12 O'CLOCK.
"ALMA," ALMA ROAD, MONKSTOWN.
EXECUTORS' SALE OF
CAPITAL ANTIQUE AND MODERN FURNITURE,

Oil Paintings, Engravings, Pictures, Ornaments, Plated Ware, handsome China Cabinets, Skeleton Clock, Inlaid Cabinets, Mahogany and Oak Chairs, Antique ditto Tables, Musical Box, playing six airs, Ebonised and Gilt Chimney Glasses, Mirrors, fine Mahogany Dining Tables, Chairs, Antique ditto Wardrobes, Chests of Drawers, Mahogany and Brass-mounted Bedsteads, Woven Wire and Hair Mattresses, pair Brussels Carpets, Curtains, usual Kitchen Furniture, etc., etc. ON VIEW UP TO HOUR OF SALE ON TO-MORROW (TUESDAY).

AND, ON AN EARLY DATE,
"ALMA," ALMA ROAD, MONKSTOWN.

CHOICELY-SITUATED RESIDENCE. SEMI-DETACHED. CLEAR POSSESSION

MESSRS. HAZLEY and CO. will SELL BY PUBLIC AUCTION, at their ESTATE SALEROOMS, MAIN STREET, BLACKROCK, all the Estate and Interest of the late Miss Jane Pim, this desirably situated semi-detached Residence, containing 12s. 5r. Op., with large walled-in garden; close to Seapoint Station, and commanding magnificent views of Dublin Bay. Lease unexpired 930 years. WILL BE SOLD FREE OF RENT, WITH IMMEDIATE POSSESSION.

For further particulars and Conditions of Sale apply to Messrs DARLEY, ORPEN and SYNNOTT, Solicitors, 30-31 Kildare street; or HOUSE AGENTS,

HAZLEY & COMPANY, AUCTIONEERS,
MAIN STREET, BLACKROCK.

TUESDAY, 3RD FEBRUARY NEXT, AT 1.30 O'CLOCK.

16 DALYMOUNT, CABRA ROAD.

CLEAR POSSESSION. LEASE UNEXPIRED 168 YEARS, SUBJECT ONLY TO £4. (ADJUSTED TO £3 16s. 6D.)

MESSRS. HAZLEY and CO. will SELL BY PUBLIC AUCTION, on the Premises this very desirable Semi-detached, non-basement Residence, opposite the Roman Catholic Church, having tiled entrance, hall of red brick, and tiled kitchen, containing 3 reception, 4 bedrooms, servant's do., hot and cold bath, do lavatory basin, hot air press, clote range, copper cylinder, 2 w.c.'s; gardens front and rear, with a side entrance to St. Peter's road. Immediate possession will be given to purchaser. Further particulars apply to HARFORD KELLY, Esq., Solicitor, 4 Dame street, Dublin; or

HAZLEY & COMPANY, AUCTIONEERS,
MAIN STREET, BLACKROCK.

JAMES H. NORTH & CO.'S SALES AT 110 GRAFTON STREET.

SALE TO-MORROW (TUESDAY), 27TH JAN., AT 2 P.M. SHARP.

RUSSAGUILE, 19 CORRIG AVENUE, DUN LAOGHAIRE

IF NOT PREVIOUSLY DISPOSED OF BY PRIVATE CONTRACT.

A Compact, well-built Detached Villa Residence, in excellent order. Contains: 3 reception rooms, 5 family bedrooms, maid's room, bathroom (h. and c. water), separate w.c.; kitchen, scullery, pantries, etc.; gardens front and rear; g and Vartry water throughout. Held for 99 years from 1905, subject to £12 per annum. Immediate possession on purchase.

JOHN M. McDOWELL, Solicitor, 3 College Green.

3 GROSVENOR TERRACE, MONKSTOWN, CLEAR POSSESSION.

Sound, well-built House, containing 2 reception rooms, with folding doors; 4 bedrooms, servant's room, bathroom, with hot and cold water; kitchen, pantries, w.c.; garden at rear; gas and Vartry laid on. Held for 99 years from 1st May, 1911, at a ground rent of £4 18/6 per annum.

Messrs. MONTGOMERY and CHAYTOR, Solicitors, 13 Molesworth street.

No. 30 CABRA ROAD.

Double-fronted Building, centre hall door, containing 8 apartments; gas and water; garden at rear; rear entrance. Held for ever, subject to £6 10s. 0d. per annum. POSSESSION ON PURCHASE.

Messrs. FRANKS and OULTON, Solicitors, 21 Lower Fitzwilliam Street.

JAMES H. NORTH & CO., AUCTIONEERS, 110 GRAFTON STREET.

2 SANDYMOUNT GREEN, DUBLIN

(OVER PREMISES OF MESSRS A. FINDLATER AND CO.)

SALE BY PUBLIC AUCTION ON THE PREMISES, WEDNESDAY, NEXT, 28th JANUARY, 1925, at One o'clock p.m. prompt. THE HOUSEHOLD FURNISHINGS, comprising:—Inlaid Mahogany Fronted Sideboard, Mahogany Screw Dining Table, four Diningroom Chairs, Eight-piece Diningroom Suite, in oak, covered Morocco; two Divan Chairs, in tapestry; nice Writing Table, in mahogany; Walnut Music Cabinet, with Ornaments, Mantel Clock and Ornaments, Brass Fender and Irons, Walnut Music Cabinet, with Ornaments, Mantel Clock and Ornaments, Brass Fender and Irons, Inlaid Table, Shell Case Dinner Gong in Oak Frame; Gent's Mahogany Two-door Wardrobe, Brass and Iron Beds, Hair Mattresses, Bed Linen and Blankets, Culinary Appointments, Knife Cleaning Machine, Mangle, Lawn Mower, a small collection of Flowering Plants, &c., &c.

Purchasers to pay 5 per cent. Commission.

ON VIEW TO-MORROW (TUESDAY), 27th inst., 12 o'clock noon, to 4 o'clock p.m.

Delivery after Sale. Terms—Cash and Five per cent. Auction Fees.

WALSH, BECKETT, & CO., M.I.A.A.,
AUCTIONEERS AND VALUERS, 16 PARNELL (BUTLAND) SQUARE, DUBLIN.

SALE THIS DAY.

JAMES HILL & SON, M.I.A.A., 9, 10 BACHELOR'S WALK.
HIGH-CLASS AUCTION OF
SUPERIOR MODERN FURNITURE, CARPETS, AND EFFECTS,

Comprising:—DRAWINGROOM, DININGROOM, BEDROOM, and HALL FURNITURE, in VARIETY; ROOM, STAIR and LANDING CARPETS, HEARTH RUGS, LINOLEUMS; OVERMANTELS; and a LARGE COLLECTION OF CLEAN KITCHEN FURNITURE, DRESSERS, MANGLES, PRESSES, TABLES, CHAIRS, CHINA, GLASS, PLATED WARE, &c., &c.

Sale commences 1 p.m. Purchasers pay 5 per cent. fees.

JAMES HILL & SON, AUCTIONEERS AND HOUSE AGENTS, 9 & 10 Bachelor's Walk.

ON VIEW TO-DAY. SALE TO-MORROW, 12 NOON.

SAORSTAT EIREANN.
IN THE HIGH COURT OF JUSTICE—IN BANKRUPTCY.
IN THE MATTER OF A PETITION FOR ARRANGEMENT.

SALE OF STOCK OF LADIES' AND GENT'S, BOYS' AND GIRLS' BOOTS AND SHOES, SHOP FITTINGS, &c.

WM. MONTGOMERY & SON are instructed by A. G. Hollinshead, Esq., Official Assignee, pursuant to Order of the Court, to SELL BY PUBLIC AUCTION, on the PREMISES, GAINSBORO' HOUSE, 24 SUFFOLK STREET, DUBLIN, the entire Stock, comprising—Ladies' and Gent's Boots and Shoes in Black, Brown, and Suede; Boys' and Girls' School Boots, Children's Shoes and Boots, Tennis Shoes, House Slippers, Men's and Women's strong Boots, Leggings, Floor and Counter Show Cases, Floor and Window Boot and Shoe Stands, and Miscellaneous Effects. The Stock will be Sold in Lots or Single Pairs to suit purchasers.

Purchasers to pay 5% fees. A. G. HOLLINSHEAD, Esq., Official Assignee, Law Courts, Dublin Castle.

WM. MONTGOMERY & SON, M.I.A.A., GAINSBORO' HOUSE,
24 SUFFOLK STREET, DUBLIN.

COUNTY KILDARE.

RESIDENTIAL FREEHOLD FARM FOR SALE,

CONTAINING 163 ACRES, I.P.M. PRIME LAND.
COMPACT RESIDENCE.
ELECTRIC LIGHT. CENTRAL HEATING, AND REPLETE IN EVERY RESPECT.
IMMEDIATE POSSESSION.

For full particulars apply to

ROBERT J. GOFF & CO., LTD.,
AUCTIONEERS AND VALUERS,
NEWBRIDGE, COUNTY KILDARE.

TWO LARGE SECOND-HAND MARBLE MANTLEPIECES
TO BE SOLD for a Customer.
AT BARGAIN PRICES.
MAGUIRE & GATCHELL, LTD.,
DAWSON STREET, DUBLIN.
Offers will be considered.

SALES BY PRIVATE TREATY.

LONDONDERRY.

TO BE SOLD BY PRIVATE TREATY, as a Going Concern, the GOODWILL OF A SUBSTANTIAL DRAPERY ESTABLISHMENT in a leading thoroughfare in Londonderry.

For particulars apply to STUART C. ROSS, Solicitor, Londonderry.

BELFAST READERS.

THE IRISH TIMES is due to arrive in Belfast at 9.10 a.m. If it is not delivered within a reasonable time please communicate with our Branch Office, 139 Royal Avenue.

SALE OF SHOP AND GOOD CLASS TENEMENT PROPERTY.

Nos. 152 & 153 UPPER SHERIFF STREET AND Nos. 1 & 2 FISH STREET,

BY PUBLIC AUCTION, IN ONE LOT, AT 10 LOWER ORMOND QUAY, ON FRIDAY, 6th FEBRUARY, 1925, AT 1.30 O'CLOCK PRECISELY.

Nos. 153 Upper Sheriff street comprises Shop, two rooms, kitchen, small yard and w.c. No. 152 Upper Sheriff street and Nos. 1 and 2 Fish street each contain four rooms, small yard and w.c.

Held under Lease for 300 years from 1869 at £15 per year. They are let to weekly tenants at rents amounting to 52/- per week, or per year £135 4/-, which, less head rent and taxes, leaves an annual profit rent of £79 19/-.

Conditions of Sale from Messrs. M. S. BERGIN and CO., Solicitors, 56 Parnell square.

ANDREW J. KEOGH, AUCTIONEER, 10 LOWER ORMOND QUAY.

McKEOWN, MacKEOGH & CO.

LETTING OF SPLENDID GRAZING OR DAIRYING AND MEADOW LANDS,
THE BOOT, BALLYMUN,
CO. DUBLIN.
THIS DAY.

WE have received instructions from Mrs. Weldon to SET BY PUBLIC AUCTION, on the Lands, as above, at 12 o'clock noon, 60 Acres of Magnificent Grazing and Finishing Lands, and 45 Acres of Splendid 2nd Year Meadow. These Lands are well watered and fenced, and will be Set in divisions to suit purchasers.

McKEOWN, MacKEOGH & CO.,

Auctioneers and Valuers, Live Stock Salesmen and Factors,
4 HAYMARKET, DUBLIN.
'Phone 3. Telegraphic Address—"Factors, Dublin."

SAORSTAT EIREANN.
IN THE HIGH COURT OF JUSTICE—IN BANKRUPTCY.
In the Matter of

SYLVESTER J. MARMION, of Derrypatrick, Warrenstown, Dunshaughlin, Co. Meath, Farmer, a Bankrupt.

TO BE LET BY PUBLIC AUCTION AT DERRYPATRICK, WARRENSTOWN,

On TUESDAY, 27th JANUARY, 1925, At 12.30 o'clock,

48 Irish Acres, or thereabouts, Prime Fattening Land;
25 Irish Acres, or thereabouts, Good Store Land;
2 Acres Good Tillage Land.

All above Land is well watered, fenced, and herded, and will be Set till 1st November, 1925.

A. G. HOLLINSHEAD, Esq., Official Assignee, Castle Yard, Dublin.

MACKIE, BURNS & CO., M.I.A.A.
Auctioneers, Valuers and Live Stock Salesmen,
30 PRINCES STREET, DUBLIN.
SKERRIES, CO. DUBLIN.

SALE OF
LICENSED PREMISES,

PRIVATE DWELLINGHOUSE, LARGE YARD, BOTTLING STORES AND GOOD GARDEN, situate Church street and New street, Skerries.

MESSRS. GARLAND and CO. have been instructed by the owner to SELL BY PUBLIC AUCTION, at their Saleroom, 57 Dame street, on Wednesday, 18th February, at 2 p.m.,

That valuable Licensed Premises, Private Dwelling, good yard, bottling stores, and large fruit and vegetable garden, situated at Church street, Skerries, held for the unexpired term of 64 10/- Valuation, £65.

The above will be sold as a going concern, with all fixtures, and should prove a most valuable investment.

Clear possession to purchaser.

For further particulars and order to view apply to A. W. GLOVER, Esq., Solicitor, 20 Wicklow street, Dublin.

GARLAND & CO.,
57 DAME STREET, DUBLIN.

CONTRACTS.

NOTICE TO CONTRACTORS.

TURRET CLOCK WANTED.

The Tuam Town Commissioners invite Tenders for the installation of a Turret Clock in the Town Hall, Tuam.

Specifications and other particulars can be had from the undersigned.

Tenders to be lodged on or before the 2nd day of February.

The lowest or any Tender not necessarily accepted.

Clock having Irish Trade Mark preferred.

PATRICK CANAVAN, Town Clerk,
Tuam.

TO BUILDERS & CONTRACTORS

TENDERS are invited from competent Builders for Additions and Alterations to Moorfield Lodge, Rathfarnham, Co. Dublin, the Plans and Specification prepared by John J. Robinson, Esq., F.R.I.A.I., Architect, 8 Merrion square, Dublin.

Bills of Quantities may be obtained from Mr. F. R. O'Rourke, Surveyor, 1 Suffolk street, Dublin, on deposit of one guinea, which will be returned on receipt of a bona fide Tender. The Plans may be inspected at the Office of the Surveyor, 1 Suffolk street, during business hours.

Sealed Tenders accompanied by priced Quantities, marked "Moorfield Lodge," will be received at the Architect's Room, 8 Merrion square, Dublin, up to 12 noon, Tuesday, February 3rd, 1925.

The lowest or any Tender not necessarily accepted.

TO BUILDERS AND CONTRACTORS.

Tenders are invited from competent Builders for the erection and completion of a New Church at Aughavass, Carrigallen, County Leitrim, for the Very Rev. J. McGivney, P.P.

Plans and specification may be inspected at the offices of Mr. T. P. McNamara, M.R.I.A.I., Architect, 15B Pearse street, Dublin.

Bills of Quantities may be obtained from Mr. Francis J. Waddington, Quantity Surveyor, 1 Suffolk street, Dublin, on payment of £2, which will be returned on receipt of a bona-fide Tender.

Sealed Tenders will be received at the Architect's offices not later than 12 o'clock noon on Monday, February 16th, 1925.

The lowest or any Tender will not necessarily be accepted

TO CRANE MAKERS.

The Dublin Port and Docks Board is prepared to receive Tenders for the Supply and Erection of one 5-Ton Level Luffing Electric Portal Crane.

An outline specification and drawing can be obtained at the office of the Engineer of the Board, Joseph Mallagh, Esq., Assoc. M.Inst.C.E., East Wall, Dublin, between the hours of 10 a.m. and 4 p.m.

Sealed Tenders, marked on the outside of cover "Tender for Electric Crane," must be delivered by post, sealed, prepaid and addressed to the Secretary, Port and Docks Office, Westmoreland street, Dublin, not later than 11 a.m. on Wednesday, 18th February, 1925.

The Board does not bind itself to accept the lowest or any Tender.

By Order,

E. H. BAILEY, Secretary.

Dublin Port and Docks Board.
23rd January, 1925.

(CONTINUED FROM PAGE 3.)

MUSIC, PIANOS, ETC.

AT Gilly, 14 and 15 Nassau street, have your Piano Repaired and Tuned by experienced workmen; estimates free. Phone, 5284.

GRAMOPHONE Prize, Johnston's Court, Grafton street, Dublin, for Winner Records and Machines.

KEARNEY'S Gramophones and Records; catalogue free.—Kearney Brothers, 14 Capel street, Dublin.

LADY, starting house, would purchase Piano; state full particulars.—P 189, this office. 24 F

WANTED, Schiedmayer, Bluthner, Bechstein, Steinway, or other good make; state full particulars.—P 190, this office. 24 F

WANTED, Grand Piano; state lowest price.—2 Marlborough terrace, Bray.

WANTED, good class Gramophone, Records, "Master's Voice." Send list price, Kilkea Glebe, Moyvalley, Co. Kildare.

WANTED, Cabinet Gramophone; state price.—P 61, Irish Times Branch Office, Kingstown.

DRESS AND COSTUME.

ABOUT Clothes—Mrs. Higgin, 1 Aston's quay; highest prices Ladies' and Gentlemen's Left Off Clothing, Jewellery, Artificial Teeth; country parcels received. 24 F

ABOUT Clothes—Mrs. Cassin, 65 Aungier street, gives highest prices for Left Off Clothing, Furniture, etc., distance no objection. 24 F

ABOUT Clothes—Highest Prices for Ladies' Gents', Children's Left Off Clothing, Furniture; distance no objection.—Mrs. White, 12 Aungier street. 24 F

BABY'S Very Own House—Gordon's, Irish Lace Manufacturers, 4 and 22 Mary street, Dublin. Robes made, Wool Shawls during Sale, 25%. 27 31

CASH paid for Left Off Clothes, Jewellery, Furniture, Gent's Watches, Cycles, False Teeth; personal immediate attention, Telephone, 456, Rathmines.—Wellington House, 55 Wellington quay.

FOR Sale, Irish Crossed, Saxe lined, and Irish Suit.—P 105, this office. 25 D

FOR Sale, two Suits and one Sports Suit, good condition, suit average build, 5ft. 8in.; bargain.—P 106, this office.

GENTLEMAN'S large Fur Lined Coat, cost £20, take £8.—C 0 1358, Irish Times Branch Office, Rathmines.

HAIR (Scott), perfect condition, slight figure; £11 takes it.—P 1096, Irish Times, Dublin.

IRISH Crochet "Modesta" Yoke, 2/6 each during Sale.—Ireland's Lace Depôt, 44 and 22 Mary street, Dublin. 27 31

MUSQUASH Coat, little worn, medium length; £14 or nearest offer.—P 1887, this office. 24 A

WINTER Coat, Spring and Winter Costume, Flannel Dressing Gown, 3 Hats, other Articles equally cheap. Address "Z 1092 Times," this office.

VEHICLES.

ALESBURY Traps

NOTED GOLD MEDAL TUB, TONNEAU, ALL-WEATHER AND HOODED CARS.
SEVENSEAS CHAIN CONVERTIBLE CARS.
Catalogue from
ALESBURY, BROS., DUNDERRY, KING'S CO.
Showrooms: 3 LINCOLN PLACE, Westland Row, Dublin.

INSIDE Trap for Sale, fit 15-16 hands; perfect condition.—Cutters, Meadow, Swords. 21 B

INSIDE Trap Wanted, 14-15 hands, rubber tyred and in good condition.—Cutters, Meadow, Swords. 21 B

RUBBER Tyres, all sizes, fitted at short notice.—The Cycle Works, 10 Upper Sackville street, Dublin.

WHEELS Re-Rubbered with best rubber, best fitted, and cheapest at Brun's Rubber Tyreing Works, 44a North Brunswick street. 4 Y

HOUSES AND LANDS.

DOCKRELL LIMITED, M.I.A.A.

HOUSES SOLD AND LET.

Lansdowne Road—FINE HOUSE FOR SALE, perfect order; near tram, overlooking College Gardens; 3 reception, 4 bed rooms, bath (h. and c.), maid's room, electric light, telephone; good garden, croquet ground. Apply to Dockrell Limited, South Great George's street.

Stillorgan Park, Blackrock—MODERN SEMI-DETACHED HOUSE FOR SALE, £1,400; 5 bedrooms, 2 reception, servant's room, kitchen, hot bath, garden, etc. Apply Dockrell Limited, South Great George's street.

To Contractors and Others—VALUABLE SANDPITS FOR SALE at Enniskerry; sandpits producing the finest quality of sand, forming the best material for concrete. For full particulars apply to Dockrell Limited, South Great George's street.

For Sale,—VALUABLE BLOCK OF FLATS in the best part of the City, producing a net rental of £450 per annum. As the lease is not very long, a moderate price will be accepted for the property. The flats are all in perfect order, and let to splendid tenants, and are self-contained. Price for all £3,100. Apply to Dockrell Limited, South Great George's street.

Killiney, 2 Acres—ATTRACTIVE DETACHED RESIDENCE FOR SALE, with possession; enjoying delightful views, and yet sheltered. House has 3 reception, 6 bed rooms, maids' rooms, hot bath, garden, tennis ground and paddock; motor house, etc. Rent and price moderate. Apply to Dockrell Limited, South Great George's street.

DOCKRELL LIMITED,
38 & 39 STH. GT. GEORGE'S ST.

HOUSES AND LANDS.

BATTERSBY & CO.

ESTD. 1815. PHONES 48 and 49.

ENNISKERRY—To Let, on 1½ Acres; 5 sitting, 5 bedrooms, maid's room, garden, and pleasure grounds. Apply Battersby, Dublin.

DONNYBROOK—Possession—For Sale, attractive modern House, with fine open views back and front; 8 rooms; bath.—Battersby, Agents.

DRUMCONDRA—Possession—For Sale, compact modern Residence; 6 apartments. Apply Battersby, Westmoreland street.

N. C. ROAD—For Sale, attractive modern House, Possession; two sitting, three bedrooms, maid's room, bathroom, garage. Apply Battersby.

RATHMINES—For Sale, handsome, well-built House; Possession; 3 reception rooms, 3 bedrooms; maid's room; free of rent for ever.—Battersby, Agents.

FITZWILLIAM PLACE—For Sale, Possession, fine old Dublin Residence, in good order; large accommodation; coach-house and stabling. Apply Battersby, Agents, Dublin.

MERRION—For Sale, Possession, a modern Non-basement House in good residential locality, with every labour-saving device; 2 reception, 4 bedrooms. Apply Battersby, Westmoreland street.

BATTERSBY & CO.,
AUCTIONEERS,
39 WESTMORELAND STREET.

NEAR LANSDOWNE ROAD—ABOUT 14 ACRES OF GROUND, suitable for poultry, tennis ground or sport. Interest in the Lease to be Sold with possession. Apply James H. North and Co., 110 Grafton street.

FARMS FOR SALE

PRIVATELY.

WE have a few good FARMS of LAND, containing from 40 Acres upwards, with good Dwellinghouses and Out-offices thereto, all situated within 10 miles of Belfast, FOR SALE.

Full particulars from

W. S. HARVEY & SONS,
Auctioneers, 42 Upper Arthur street,
BELFAST, and LISBURN.

FINAL WEEK

SWITZERS SALE

See Special display in Grafton Street windows this week

See Special display in Grafton Street windows this week

High-class Fur Coats at Bargain Prices

A Few Descriptions Showing The Final Price Reductions

Seal Coney Coat, Natural Skunk Collar, lined Broadcloth. Final Reduced Price, 21 gns. Regular Price, 35 gns.

Seal Coney Coat, Skunk Opposoum Collar and Cuffs, lined Brocade. Final Reduced Price, £25. Regular Price, 35 gns.

Real Seal Coat, full length, Natural Skunk Collar. Final Reduced Price, £45. Regular Price, £65.

Seal Coney Coat, Collar and Cuffs Beaver Coney, lined Brocade. Final Reduced Price, £23. Regular Price, £36.

Seal Coney Cape, trimmed Australian Opossum. Final Reduced Price, 21 gns. Reduced from £6 gns.

Black Caracul Coat, ¾-length, Sable Fitch Collar. Final Reduced Price, £15. Regular Price, £55.

Seal Musquash Coat, full length, Grey Squirrel Collar. Final Reduced Price, £75. Regular Price, 100 gns.

Seal Musquash Coat, Natural Skunk Collar. Final Reduced Price, £55. Reduced from £120

Black Pamyskin Coat, Grey Krimmer Collar, Cuffs and Bounce of Exhibition Cord. Final Reduced Price, £72. Regular Price, £100.

Male Squirrel-lock Coat. Final Reduced Price, 10 gns. Regular Price, £22.

Beaver Coney Coat, full length, lined Brocade. Final Reduced Price, £39. Reduced from £45.

No. 266.

Real Musquash Flank Coat (*Male colour*). *In this Season's Shape, reliable wear. Final Reduction, price* 18 gns. *Regular price* 23 gns.

No. 253.

Fine Quality Seal Coney Coat *picked skins. Sable Fitch Collar. best Furriers work, lined brocade. Final Reduction, price* 27 gns. *Regular price* 35 gns.

Real Moleskin Coat. Final Reduced Price, 29 gns. Reduced from 65 gns.

Natural Musquash Coat, fine quality, Final Reduced Price, £39. Regular Price, 48 gns.

STOLES, NECKLETS AND WRAPS

In Fox, Moleskin, Beaver, Sable Squirrel, Stone Marten, Sable Fitch, Skunk and Wolf. Final reductions have now been made on above mentioned Furs, Sale Prices from 29/6 to £50. :: Many Bargains in Foot Muffs and Motor Rugs. ::

SWITZER & CO., LTD., GRAFTON STREET, DUBLIN

HORSES, HARNESS, ETC.

FOR Sale, Bay Horse, 15 hands, 4 years old; quiet in harness. Apply 15 Newgrove avenue. 23 C

HORSE, strong, for Sale.—Burgess and Barrow, Stables, 51 Townsend street. 24 D

SADDLE Horse Wanted, quiet, elderly gentleman, up to weight; give particulars. Address "Z 1092 Horse," this office.

CATTLE, LIVE STOCK.

COW, half Jersey just calved, also Calf, very handsome.—Blackrock House, Blackrock. 24 D

FERRETS, females finished rabbiting; price 7/- each; catches paid.—Gamekeeper, Fairbegg, Waterford. 24 D

TWO choice Bull Calves for Sale at Dunfiles, Orwell road, Rathgar. 22 B

WANTED, a Guinea Pig, male.—Mrs. Woolley-Butler, Milnstown, Castlebellingham. 21 A

DOGS.

ALSATIAN at Stud, the famous Vincent of Southmore; card on application; young stock always for Sale.—Bernard, Redington road, Dublin. 12 20

A OHGICE Litter Irish Terrier Pups by Mengil Blond ex Mengil Rosie, also two Irish Terriers, 18 months, by Mengil Redeemer.—52 School House, Lucan. 25 A

AT Stud, winning Toy Yorkshire Terrier; Sale, Toy Puppies, various ages. Apply 14 Upper Mount street. 23 A

AT Stud—That grand young Irish Red Setter Dog "Rory," winner of many prizes at Belfast and Enniskillen Shows; litter brother to Mr. Smale's bitch, Argyle, Birmingham champion. Particulars from Alfred Woods, Newtown street, Strabane. 23 C

BEAUTIFUL Chihuahua Miniature Puppies, 23 Adults; champion pedigrees; reasonable.—Ulverstille, Kilmacud. 24 D

CURE Dogs' skin diseases with Gibsol Veterinary Ointment. Of chemists, 2/6, or post free. Gibsol, Ltd., Clare Hall, Dublin. 24 D

DOGS—Wanted, a brace of Pointers and a Field Spaniel.—P 40, Irish Times Branch Office, Cork. 25 D

FOR Sale, Prize Bred Fox Terrier Pups (Wire), 4 months old, well marked.—O'Callaghan Woodbrook, Bray. 22 B

FOR Sale, a Black Pedigree Cocker Dog, 16 months old, trained to retrieve tenderly to hand, lead and water; also retrieving pedigree Liver Cocker Dog Pup, 6 months; also pedigree rough Irish Terrier Dog Pup, 3 months. For particulars address "Z 1032 Dog," this office. 23 A

FOR Sale, Lovely Black Cocker Spaniel Bitch Puppies, 45s. each; Kerlage for Pointer Dog, about same age. Address "Z 1061, Dog," this office.

FOR Sale, Pedigree Wirehaired Puppies; sure winners; 6 champion pedigrees. Particulars Tyrrell, Drumcondra. 24 B

HANDSOME Black Pointer Bitch, second season; steady all game, immediate sale; bargain, if quick. Address "Z 1068, Dog," this office. 21 D

IRISH Water Spaniel Stud, 6 months; pedigree; cheap to clear.—P 1, this office. 24 D

I AM commissioned to Sell magnificent Black Cocker Dog, 18 months, fully trained; also Liver Cocker Dog, part trained, 6 months; also Rough Irish Terrier Dog, 6 months; all pedigreed. Particulars, George Mullen, Silken.

IRISH Setters, 9 weeks, great bone, by Victorgrouse, 3 times Dublin Championship, 4 times Belfast, over forty championships in pedigree, £3.—Gardiner, Dentist, Balbriggan. 24 D

OLD English Sheepdog, magnificent male, 18 months, thoroughly trained sheep, perfect worker.—Tyrrell, Drumcondra, Carlow. 24 D

PEKINGESE—Beautiful Puppy female, also Black, over old, pedigree; cheap. Can always be seen, Meldon, Glenalbyn, Greystones. 22 H

SCHIPPERKE—Small Female for Sale, sixteen months; champion pedigreed; ever distemper; house trained.—25, Wilde's drive, Bray. 22 B

TWO Pedigree Pups for Sale, five months, five guineas.—Bronze, Nenagh. 22 B

THE secretary of the Irish Kennel Club will be glad to hear from ladies or gentlemen willing to organise Classes or offer Cups or other Special Prizes for competitions at the Championship Show to be held on St. Patrick's Day next. 22 B

TERRIER, Wire, Harold, excellent watch dog, white, black head and good spot; £5.—Speirs, Brownsbarn. 24 D

WANTED, Wire Fox Terrier Dog, pedigree, about twelve months; trained to house.—E 1844, this office. 21 A

WANTED, Alsatian Dog or Puppy; give full particulars.—P 1811, this office. 21 A

DOGS CONTINUED.

WANTED, on approval, Brown Cocker Dog, about two months old; price, etc. Address "Z 1090, Dog," this office. 24 D

BUSINESS, BUSINESS PREMISES, LANDS, ETC.

SALE AND WANTED.

A SECOND Floor Office to Let; electric light.—12 St Andrew street. T

A FIRST Class Laundry for Sale in Cork, going concern, with good connection, it would take Partner, with experience, who would act as Manager. Address P 1831, Laundry, this office. 24 A

BUILDING Site Wanted, quarter or half acre, Dollymount, adjacent to tram; reasonable price.—P 1030, this office. 25 B

FOR Sale, Kenilworth Laundry with new buildings adjoining; also St. Pancras, Harold's Cross, and Garage, Pembroke district. Apply 25 Ely place. 21 A

FOR Sale, High Class Restaurant, in O'Connell street; well equipped, good kitchen; well-fitted up; turnover about £10,000; lease; reasonable price for quick sale.—E 1827, this office. 24 D

GARAGE and Dwellinghouse for Sale, converted three cottages forte, adjoining Central Fire Station.—165 Townsend street. 21 A

GARAGE to Let; will hold 3 or 4 cars; very convenient.—Apply Secretary, Rathgar Avenue. E 1933, this office. 22 A

GARAGE to Let, suit two large cars. Apply Wicklow Hotel, Westland Row. 22 B

GOING Concern, Tobacconist and Hairdressing Business, established 18 years, best position, South city; living accommodation; turnover about £100 weekly; Goodwill, Fittings, Fixtures, £1,500; stock at cost, rent £4 weekly; long lease; owner retiring.—P 1384, this office. 24 D

KILDARE street, near Shelbourne, a few good Rooms to Let as Offices. Apply G. M. Meares, 18 Molesworth street.

OFFICES to Let, three large rooms, first and top floors, 3 Upper Ormond quay. Apply Ormond Buildings, 12 Dawson street, Dublin. 24 D

PHOTOGRAPHIC Studio for Sale, central position, good business.—P 1, this office. 21 D

STORE to Let, suitable for furniture or any class of goods.—P 72, this office.

TO Let, two large Rooms on first floor, suitable for offices; communicating doors. Apply 190 Pearse street, Dublin. 25 C

HOUSES AND LANDS FOR SALE.

AUCTION at our Estate Saleroom on Tuesday, 27th inst., Rusagunis, 19 Corrig avenue, Dun Laoghaire. Detached Villa Residence.—North and Co., 110 Grafton street. 22

AUCTION at our Estate Saleroom, Tuesday, 27th inst., No. 30 Cabra road, Cabra.—North and Co., 110 Grafton street. 22

AUCTION at our Estate Saleroom, Tuesday next, 27th inst., 3 Grosvenor terrace, Monkstown.—North and Co., Grafton street. 22

A NORTH Circular road—Excellent modern non-basement Residence, close to tram and near Phoenix Park (Exhibition Cont). Sale, 27th inst.—North and Co., Grafton street. 22

A DALKEY—Semi-detached non-basement House for Sale with possession; 7 apartments, hot bath; garden; £1,000.—North and Co., Grafton street. 22

A RATHMINES—Compact House, 10 apartments, 2 bath; £1,500.—North and Co., Grafton street. 22

A Rembrandt—Non-basement, 9 apartments, hot bath